

# BULLS OF THE BIG SKY

Simmental • Angus • SimAngus™



17<sup>th</sup> Annual Sale

• FEBRUARY 16, 2026 •

Billings Livestock Commission

Billings, Montana • 1:00 PM

240 YEARLING BULLS SELL

Building the *Future* with **SCIENCE**



# Welcome TO THE 17<sup>TH</sup> ANNUAL SALE

Welcome to the 2026 Bulls of the Big Sky sale. This is their best set of bulls offered to date and in volume. No matter what you are looking for to fit your program they have it. No matter if you are looking for purebred or SimAngus bulls they have it in volume. Not to mention a great selection of growth, maternal and calving ease bulls. To top it off this sale has one of the largest offerings of red Simmental and SimAngus bulls in the region. Again, no matter what your needs are, I am sure you can find it here. All of the data has been collected, and these bulls have been culled throughout the development process for quality, disposition, structure, and feet. What is in this sale are the bulls that have passed all the tests.

This group of breeders has a unified vision to produce the best product for their customers. Many of these bulls were produced using RightMate technology and all the bulls have been RightChoice tested to help make your buying decisions easier. Please refer to the RightChoice page in this catalog for more information. If you attended the field day back in January, you learned how you as a commercial producer can make precision breeding decisions by collecting DNA on your cow herd and matching it to bulls in this offering. By using RightBull you can meet your goals more rapidly by using DNA technology. If you are interested in the future talk to one of the Bull of the Big Sky members, one of us on the Allied team.

In 2024 the Bulls of the Big Sky purchased membership in Allied Feeding Partners with the goal of helping their bull customers with feeder calf marketing. They care about your success and this investment further proves their commitment to you, the bull customer. If you have calves to market, please contact us so we can assist you get top dollar for your calves produced by these top-notch bulls.

Again, we are very excited about this offering and if you have any questions please feel free to contact one of us on the Allied team.

Sincerely,

*Marty Ropp, Rocky Forseth, Corey Wilkins and Jared Murnin*

Follow Bulls of the  
Big Sky on Facebook



# BULLS OF THE BIG SKY

• FEBRUARY 16, 2026 •

Billings Livestock Commission • Billings, Montana • 1:00 PM

## Sale Location:

Billings Livestock Commission 406-245-4151  
2443 N. Frontage Rd #1 800-635-7364  
Billings, MT  
cattlesales@billingslivestock.com  
From I-90 take exit 455, North on Johnson Lane and immediately West on I-90 Frontage Rd.

## Schedule of Events:

### Before February 14, 2026

Cattle Viewing at Veltkamp Feedlot, Manhattan, MT

### Sunday, February 15, 2026

Cattle Viewing at Billings Livestock Commission

6:30 PM Bulls of the Big Sky Dinner at Homewood Suites

### Monday, February 16, 2026

9:00 AM - 1:00 PM Viewing of cattle

11:00 AM - 1:00 PM Lunch sponsored by Bulls of the Big Sky

1:00 PM Bulls of the Big Sky Sale

## Hotel Accommodations:

Homewood Suites 406-656-0525

3420 Ember Lane, Billings, MT

Block of rooms under Bulls of the Big Sky through February 5

Hampton Inn 406-248-4949

5110 Southgate Drive, Billings, MT

Holiday Inn Express 406-259-8600

430 Cole St., Billings, MT

www.hiexpress.com

Boot Hill Inn 406-245-2000

242 E. Airport Rd, Billings, MT

## Air Transportation:

Billings is served by Northwest, Delta, United, Horizon, Skywest, and America West, and has excellent facilities for light aircraft.

## Terms:

All cattle sell under the Suggested Terms and Conditions of the American Simmental Association.

## EPDs:

All EPDs are the most current BOLT at the time of printing conducted by IGS and the American Simmental Association. Please note that EPDs may change from the time the sale catalog is printed until registration papers are transferred.

## Sale Updates:

Sale Order will be posted on [www.bullsofthebigky.com](http://www.bullsofthebigky.com), [www.DVAuction.com](http://www.DVAuction.com), Instagram and on Facebook by Sunday Evening, February 15.

## Publication Representatives:

Jeff Thomas, *The Prairie Star* 406-581-8859  
John Goggins, *Western Ag Reporter* 406-698-4159  
Kevin Murnin, *Western Livestock Journal* 406-853-4638  
Andy Roberts, American Simmental Assn. 406-852-4387

## Auctioneer:

Ty Thompson 406-698-4783

## Sale Day Phones:

Marty Ropp 406-581-7835  
Billings Livestock Commission 800-635-7364  
Maureen Mai 208-660-2726  
Jeff Thomas 406-581-8859  
Rocky Forseth 406-590-7984  
Jared Murnin 406-321-1542  
Mike Stoltey 208-699-2335

## Online Bidding and Payments:

Cattleusa.com will not be available for sale day. Bid live online at [www.alliedgeneticresources.dvauction.com](http://www.alliedgeneticresources.dvauction.com). All successful bidders will be invoiced from Bulls of the Big Sky. If payment is not received prior to March 15, a charge of \$50 per bull per month may be applied.

## Health and Vaccinations:

The bulls were vaccinated and boosted at weaning time with BoviShield 5, Inforce, One Shot Ultra 8, (or a Bovi OneShot combo), Somnubac and Dectomax Injectable. They were again poured with an Ivermectin in December. All bulls have been tested and are negative for BVD/PI3.

## View this salebook and videos of the bulls online at:

[www.bullsofthebigsky.com](http://www.bullsofthebigsky.com)  
[www.alliedgeneticresources.com](http://www.alliedgeneticresources.com)  
[www.dvauction.com](http://www.dvauction.com)

## Insurance:

Insurance will be available on sale day and is recommended. Bulls of the Big Sky encourage buyers to purchase insurance on the bulls for death or injury.

## Join us for Dinner – Sunday, February 15:

Please join us Sunday night for a homemade dinner. It will be a great opportunity to visit about the bulls and visit with other cattlemen. Dinner and social hour will be at 6:30 PM at Homewood Suites, 3420 Ember Lane, Billings.

## Sale Management



Marty Ropp 406-581-7835  
Rocky Forseth 406-590-7984  
Corey Wilkins 256-590-2487  
Jared Murnin 406-321-1542  
[www.alliedgeneticresources.com](http://www.alliedgeneticresources.com)



# ABOUT THE BULLS

## Bull Warranty:

All bulls sold are sold as guaranteed breeding sound for one breeding season, not to exceed ninety (90) days. This guarantee does not include loss of use due to abuse, neglect, illness due to poor nutrition or physical health, and/or acts of God. In the event a Buyer has any problem with a bull prior to or during the bull's first breeding season the Buyer shall immediately contact the breeder of the bull to report a claim. A statement of diagnosis from a competent veterinarian will be required with the submission of each claim. Bulls will be covered for unsoundness not caused by illness or foot rot. Seller reserves the right to demand return of the bull at the Seller's sole discretion, and/or request a second opinion from a veterinarian of Seller's choice. In the event of a valid claim submission, Buyer will be provided a replacement bull of comparable quality if Seller or any other Bulls of the Big Sky member has one available. In the event a replacement bull is not available, the Buyer will be given a full credit, minus salvage value, to be used in a future Bulls of the Big Sky sale. Bulls of the Big Sky members will not be held responsible, under any circumstance, for crediting any settlement amount exceeding the purchase price of a replacement bull. We are confident in our bulls, and we will work with any Buyer in good faith to correct any issues with a bull. In return, we ask the Buyers to use common sense and good management practices, providing adequate shelter and feed for young bulls, and keeping in mind the bull's age at turnout.

## Announcements:

Announcements made from the auction block during the sale take precedence over printed material in the catalog or other printed material associated with this sale. Anyone attending this sale attends at their own risk. Breeders and sale force will not be held responsible for any personal injury for attending this sale.

## Volume Buyer Discount:

**Buyers purchasing 5 or more bulls will receive a 5% rebate** on their total purchase following delivery and before June 1.

## Notice to Out of State Buyers:

Please know your state health requirements prior to sale day. If your state requires Trich testing on 12 months or younger, the bull(s) will not be able to leave Montana immediately after the sale and must return to Veltkamp's for testing. Though Bulls of the Big Sky pays for the cost of all regular health papers, the cost of Trich testing and other state specific health requirements will be the responsibility of the Buyer and will be billed to the Buyer.

## Notice to Canadian Buyers:

Bulls of the Big Sky will provide free delivery to the US side of Port of Entry at Sweetgrass, MT and pay for the cost of regular health papers. The Buyer is responsible for the cost of additional Canadian or Provincial Health Requirements.

## Feeding and Delivery:

After the sale, the bulls will be fed free of charge at Veltkamp's Bull Development Facility in Manhattan, Montana until April 1, 2026, or until scheduled delivery may be arranged. Following the sale and prior to bull delivery, each bull will receive a Breeding Soundness Exam. Buyers may anticipate scheduled bull delivery to start the last week of March or early April. **If you have special delivery requests, please let us know at the time of the sale. If a Buyer wishes to keep their bull at Veltkamp's beyond April 1st, feed and freight will be the responsibility of the Buyer.** Feed charges will accrue at \$4.50 per head per day for Buyers that request their bulls remain at Veltkamp's facility after scheduled delivery times.

- **Early Delivery:** Bulls taken by the Buyer immediately after the sale will receive a \$150 discount off the purchase price of their bull. For all bulls requiring delivery prior to scheduled delivery times (in or around late March), the most economical trucking available may be arranged at Buyer's expense. *Buyers of early delivery bulls must have a Breeding Soundness Exam performed prior to turnout for the Bull Warranty to remain in effect.*
- **Scheduled Delivery:** Scheduled bull delivery starts in late March or early April. Bulls selling for at least \$5,000 will be delivered for free up to the first 500 miles from Manhattan, Montana. All bulls selling for less than \$5,000 will be delivered to the nearest central delivery point that is convenient to Seller. All bulls selling for at least \$5,000 and requiring delivery over 500 miles from Manhattan, Montana, will be delivered to the nearest central delivery point convenient to Seller, or the most economical trucking available may be arranged at Buyer's expense.

## Retaining Semen Interest:

The bull buyer will receive full possession, 100% salvage value, and  $\frac{3}{4}$  semen interest of any bull purchased in this sale, while the individual selling ranch ("Seller") will retain  $\frac{1}{4}$  semen interest in any bull that it sells. Seller's retained semen interest is a royalty interest that entitles Seller to  $\frac{1}{4}$  of any revenue from the sale of that bull's semen. Seller's retained semen interest shall remain even if the bull, or any interest in the bull, is later sold to a third-party; and, the Buyer shall be solely responsible for notifying any later third-party buyer of the Seller's retained semen interest and for ensuring that Seller's retained semen interest is satisfied if semen is ever sold. Seller will not be responsible for any expenses directly or indirectly related to semen collection or promotion of a purchased bull, unless the Buyer and Seller agree otherwise in writing prior to semen collection. Seller's retained semen interest also includes the right of Seller to collect semen on the purchased bull at Seller's sole expense and at the Buyer's reasonable convenience.





# BULLS OF THE BIG SKY



## Miller Simmental

Dale and Paula Miller  
PO Box 174, Gildford, MT 59525  
406-376-3109 (H) - 406-945-0546 (C)  
7dm0147@itstriangle.com



## Fauth Ranch

KJ, Lindsay, Keeley and Kasen Fauth  
PO Box 232 Lavina, MT 59046  
406-860-9351  
kfauth02@gmail.com



## Rymo Cattle Co.

Maureen Mai and Dillon Mai  
427 Peaceful Way, Bonners Ferry, ID 83805  
208-267-2668 (H) - 208-660-2726 (C)  
rymocattle@gmail.com



## Promise Land Ranch

Mike and Cathy Stoltey  
374 Promise Lane, Plummer, ID 83851  
208-699-2335 Mike (C) - 208-686-1515 Cathy (C)  
plrlivestock@gmail.com



## Little Bitterroot River Simmental

Shannon and Jennifer Carr  
820 Little Bitterroot Rd., Hot Springs, MT 59845  
406-270-2268 Shannon (C)  
208-640-6163 Jen (C)  
lbriversimmental@gmail.com



## Konesky Simmental

Joe and Joyce Konesky  
130 E. Hunter Rd., Sand Coulee, MT 59472  
406-788-4415  
joekonesky@3rivers.net



## AOK Simmental

Kyle and Ashlee Konesky  
15380 Clear Creek Rd, Chinook, MT 59523  
406-945-8222 (c)  
406-399-6202 (c)  
aoksimmental@gmail.com



## Uriarte Cattle Co.

Justin, Megan, Jade and Whittaker Uriarte  
2865 Moondance Trail, Stevensville, MT 59870  
406-579-1110 (C)  
uriartecattle@gmail.com



# Improved Buying Confidence with Greater Genomic **ASSURANCE**

Access to more and better information has always been key to making wise decisions. The evolution and improvement of genetic evaluation tools too has given us an ever-clearer picture of the true genetic makeup of cattle and thus a better view of the value proposition. RightMate, powered by Top Genomics LLC is taking the evaluation of genetics and genomics one giant step further. By combining specific genomic information with the long-proven value of EPDs, this new advancement in technology improves our depth and precision when evaluating the actual ability to transmit value and profit.

The 3 Accreditation Logos below are designed to simplify bull selection and improve buyer confidence by more accurately describing the genetics offered and by reducing risk. What this means to you as a customer is a much greater assurance that you are getting both what you want and need from the genetics you purchase. What it means to your seedstock provider is access to RightMate technology that simply sets them apart from the rest of the industry.



**ACCREDITED GENOMIC PLUS** – For the majority of producers who simply need consistent and balanced genetic improvement, without genomic setbacks, G+ Accredited bulls should be on your list for premium purchase. These sires will absolutely move you forward for both cost reduction and income producing traits and substantially reduce risk when compared to all other evaluation programs. It's simple, the right genes are in these bulls to help secure a profitable future and they have great EPDs to match!



**ACCREDITED CALVING EASE** – Simply find bulls with the ACE logo for third party Accredited, secure Calving Ease bulls. Though we have had tools in the past to assist in choosing heifer bulls, we've never had one nearly this effective. The reduced risk that comes with this genomic certification will simply make your decisions easier and your heifer calving season more successful. Purchase special purpose ACE bulls with confidence. They will deliver consistent and predictable calving ease.



**ACCREDITED TERMINAL MATE** – Just like an ATM machine makes it simpler to access your cash, the ATM Logo highlights bulls accredited to generate extra cash income as soon as your next calf crop! These bulls are meant specifically to use only on mature cows and for the purpose of adding performance, pay weight and end product value to market.





SM

**LITTLE BITTERROOT RIVER SIMMENTAL  
LBRS NEWSBREAK N701**
**Hetero Black**  
ASA #4496245

**Homo Polled**  
N701

**PB SM**  
BD: 1/23/2025

**SIRE**  
GIBBS SIGNATURE 2510K  
GIBBS 7077E LOUISE Y534

**DAM**  
HOOK'S BEACON 56B  
PLR SAPPHIRE 254E  
PLR MISS BELLA 235C



BW	77
ADJ. WW	775
ADJ. YW	1041
ADG	2.04



CE	BW	WW	YW	ADG	MCE	MILK	MWW
14.0	-1.6	79.2	124.4	0.28	9.5	30.6	70.1
15	10	55	40	35	5	10	25
STAY	DOC	CW	YG	MARB	REA	API	TI
23.7	14.4	38.7	-0.24	0.54	1.04	180.0	94.9
1	20	35	90	10	25	4	15

A exceptional set of flush brothers in lots 1-3! This mating has done everything we hoped for and then some. Tremendous spread from birth to yearling and top maternal rankings for CE, Milk and Stay backed by PLR Sapphire and Gibbs Louise. Newsbreak is the complete package, being clean made with extra length and correctness from end to end. He does carry the red gene for those interested in producing the next generation of reds.



LBRS NEWSBREAK N701 Sells as Lot 1.



SM

**LITTLE BITTERROOT RIVER SIMMENTAL  
LBRS NITRO N703**
**Homo Black**  
ASA #4496246

**Homo Polled**  
N703

**PB SM**  
BD: 1/19/2025

**SIRE**  
GIBBS SIGNATURE 2510K  
GIBBS 7077E LOUISE Y534

**DAM**  
HOOK'S BEACON 56B  
PLR SAPPHIRE 254E  
PLR MISS BELLA 235C



BW	75
ADJ. WW	811
ADJ. YW	1176
ADG	3.01



CE	BW	WW	YW	ADG	MCE	MILK	MWW
17.1	-1.2	81.3	133.6	0.33	9.7	30.6	71.1
4	15	45	25	15	4	10	20
STAY	DOC	CW	YG	MARB	REA	API	TI
21.2	12.4	37.6	-0.25	0.44	1.12	174.7	94.0
5	45	35	90	20	15	10	20



Nitro is very similar to lot 1 in his makeup and type with just a touch more growth. The Signatures are all exceptional for disposition and were the ones to always come say hello when you were out in the field.



LBRS NITRO N703 Sells as Lot 2.



SM

**LITTLE BITTERROOT RIVER SIMMENTAL  
LBRS NAKODA N32**
**Homo Black**  
ASA #4496250

**Homo Polled**  
N32

**PB SM**  
BD: 1/17/2025

**SIRE**  
GIBBS SIGNATURE 2510K  
GIBBS 7077E LOUISE Y534

**DAM**  
HOOK'S BEACON 56B  
PLR SAPPHIRE 254E  
PLR MISS BELLA 235C



BW	73
ADJ. WW	739
ADJ. YW	1215
ADG	4.18



CE	BW	WW	YW	ADG	MCE	MILK	MWW
16.7	-2.8	75.9	125.0	0.31	8.8	30.6	68.4
5	4	65	40	20	10	10	30
STAY	DOC	CW	YG	MARB	REA	API	TI
20.9	13.7	35.0	-0.26	0.41	1.02	172.7	91.9
10	30	45	85	20	25	10	25

Nakoda is an absolute stud! A bull that is deep ribbed, stout made and very attractive on the move. He has shown his ability to add growth as he was the top gainer for LBRS over the first weigh period. We are extremely excited about how he has progressed on test, but believe the real place he will shine is in the beautiful females that he could produce.



LBRS NAKODA N32 Sells as Lot 3.





LBRS NATIONAL N173 Sells as Lot 4.

**4** **SA** **LITTLE BITTERROOT RIVER SIMMENTAL**  
**LBRS NATIONAL N173**

Homo Black ASA #4496254 Homo Polled N173 3/4 SM 1/4 AN BD: 1/11/2025

GIBBS 9114G ESSENTIAL  
GIBBS SIGNATURE 2510K  
GIBBS 7077E LOUISE Y534  
TJ FRANCHISE 451D  
LBRS JOSIE J173  
PLR GYPSY 273G

ASA DNA

BW	65
ADJ. WW	642
ADJ. YW	1139
ADG	3.83

CE	BW	WW	YW	ADG	MCE	MILK	MWW
20.8	-5.5	56.4	89.7	0.21	11.1	28.5	56.7
2	2	99	95	90	4	20	80
STAY	DOC	CW	YG	MARB	REA	API	TI
20.3	11.2	3.0	-0.03	0.54	0.19	165.2	80.3
10	70	99	90	30	99	15	60

G+

ACE

National is a great calving ease prospect and heifer safe with his Ace logo. Like all the Signatures he has put on the pounds since going on test. His dam is a deep bodied Franchise daughter that has done really well for us.



LBRS NITRO N76 Sells as Lot 5.

**5** **SM** **LITTLE BITTERROOT RIVER SIMMENTAL**  
**LBRS NITRO N76**

Homo Black ASA #4496255 Homo Polled N76 PB SM BD: 1/11/2025

WS PROCLAMATION E202  
LBRS GENESIS G69  
LBR DIANA D69  
LRS ICONIC 303C  
LBRS MS FINESSE F76  
LBR CINDERELLA T76

ASA DNA

BW	84
ADJ. WW	744
ADJ. YW	1167
ADG	2.96

CE	BW	WW	YW	ADG	MCE	MILK	MWW
12.5	-0.9	88.7	130.9	0.26	8.1	20.9	65.2
25	20	25	30	45	15	70	45
STAY	DOC	CW	YG	MARB	REA	API	TI
19.7	15.3	48.4	-0.16	0.34	0.75	159.7	92.9
15	15	15	99	30	80	20	20

G+

ATM

Here's an opportunity to own a full sib to LBRS Integrity, who was last years high seller to Pleasant Hill Farms and Billingsley Farms. Phenomenal look and free in his movement with females and sires on both sides of the pedigree stacked for foot and udder quality. His dam entered the donor pen this last year and we are extremely excited about the calves that are hitting the ground as I type this footnote. Fault free genetics here with 11 EPDs in the top 25% or higher.



LBRS NARRATIVE N326 Sells as Lot 6.

**6** **SA** **LITTLE BITTERROOT RIVER SIMMENTAL**  
**LBRS NARRATIVE N326**

Homo Black ASA #4496258 Homo Polled N326 5/8 SM 3/8 AN BD: 1/3/2025

SOUTHERN FORTUNE TELLER  
GW MEDICINE MAN 200K  
GW MISS PENDLETON 013H  
TJ STONE COLD 336G  
LBRS ROSIE L323  
LBRS JUNIPER J123

ASA DNA

BW	71
ADJ. WW	774
ADJ. YW	1181
ADG	3.32

CE	BW	WW	YW	ADG	MCE	MILK	MWW
17.5	-4.9	76.5	123.0	0.29	9.2	29.0	67.1
10	3	60	50	45	20	15	35
STAY	DOC	CW	YG	MARB	REA	API	TI
19.7	12.5	38.0	-0.17	0.83	0.67	183.9	99.6
10	55	50	55	10	55	3	10

G+

A moderate framed brute of a bull out of a Stone Cold first calf heifer that weaned him off at 774 lbs. with a ratio of 103. He boasts one of the highest ranking EPD profiles available for a Medicine Man son and excels for calving ease, Stay and Marbling.





SA

**LITTLE BITTERROOT RIVER SIMMENTAL**  
**LBRS NOBLE N250**
Homo Black  
ASA #4496277Hetero Pld/Sc  
N2505/8 SM 3/8 AN  
BD: 1/9/2025DAM  
SIRESOUTHERN FORTUNE TELLER  
GW MEDICINE MAN 200K  
GW MISS PENDLETON 013HS A V FINAL ANSWER 0035  
PLR MISS KAYLA 250D  
KS KAYLA J497

BW	89
ADJ. WW	796
ADJ. YW	1194
ADG	2.91

CE	BW	WW	YW	ADG	MCE	MILK	MWW
10.0	-1.3	93.0	144.5	0.32	7.8	29.6	76.2
70	30	15	15	25	40	15	10
STAY	DOC	CW	YG	MARB	REA	API	TI
16.6	14.7	64.9	-0.35	0.34	1.27	141.9	93.0
35	25	4	10	60	1	40	20



A power house Medicine Man son out of the Kayla Donor. He is a twin to the lot 8 calf and they both hit the ground growing. We have numerous females in our herd and they are doing a great job passing on genetics that will keep you in business.



GW MEDICINE MAN 200K Sire of Lot 7.



SA

**LITTLE BITTERROOT RIVER SIMMENTAL**  
**LBRS NASH N251**
Homo Black  
ASA #4496291Homo Polled  
N2515/8 SM 3/8 AN  
BD: 1/9/2025DAM  
SIRESOUTHERN FORTUNE TELLER  
GW MEDICINE MAN 200K  
GW MISS PENDLETON 013HS A V FINAL ANSWER 0035  
PLR MISS KAYLA 250D  
KS KAYLA J497

BW	82
ADJ. WW	750
ADJ. YW	1166
ADG	2.50

CE	BW	WW	YW	ADG	MCE	MILK	MWW
16.9	-2.7	82.4	126.7	0.28	8.5	29.6	70.8
15	15	35	40	50	30	15	20
STAY	DOC	CW	YG	MARB	REA	API	TI
17.1	13.6	48.2	-0.13	0.27	0.75	144.3	86.1
30	40	25	70	75	40	40	40

Twin to lot 7 and very similar in his makeup. A bull with a ton of mass and rear quarter that will pack the pounds on your next calf crop. Kayla's ratios on her natural calves have been 95 BW, 108 WW and 103 YW.



LBRS NASH N251 Sells as Lot 8.



SA

**LITTLE BITTERROOT RIVER SIMMENTAL**  
**LBRS NAUTILUS N571**
Homo Black  
ASA #4496262Homo Polled  
N5713/4 SM 1/4 AN  
BD: 1/12/2025DAM  
SIREKBHR BOLD RULER H152  
LBRS LIMITED EDITION L31  
LBR SUMMER RAIN A31TJ FLAT IRON 259G  
LBRS KHL0E K271  
LBR ECHO E71

BW	73
ADJ. WW	758
ADJ. YW	1161
ADG	2.70

CE	BW	WW	YW	ADG	MCE	MILK	MWW
16.6	-3.1	72.6	120.0	0.30	9.8	27.4	63.7
15	10	70	55	40	15	25	50
STAY	DOC	CW	YG	MARB	REA	API	TI
19.2	10.5	19.1	-0.10	0.66	0.53	167.9	90.5
15	80	95	75	20	80	10	25



Nautilus has been a standout from day one. Being one of the first LBRS Limited Edition bull calves we have watched excitedly as he has matured. He packs a lot of mass on a moderate frame. We can't say enough about his young dam. She is a deep broody female with flawless structure, great feet, beautiful udder and a quiet, easy going disposition. Heifer bull prospect that packs a punch with a Right Choice 5 G+ Ace badge.



LBRS NAUTILUS N571 Sells as Lot 9.





**10** **SM** **LITTLE BITTERROOT RIVER SIMMENTAL**  
**LBRS NETWORK N263**

Homo Black ASA #4496283 Homo Polled N263 PB SM  
BD: 2/27/2025

KBHR BOLD RULER H152  
LBRS LIMITED EDITION L31  
LBR SUMMER RAIN A31  
TJ PLATTE RIVER 370D  
LBRS KANDICE K263  
LBR DESIREE D63

ASA DNA

CE	BW	WW	YW	ADG	MCE	MILK	MWW
10.6	1.0	79.6	127.1	0.30	5.3	23.2	62.9
45	45	50	35	25	60	50	55
STAY	DOC	CW	YG	MARB	REA	API	TI
18.5	20.0	33.4	-0.21	0.55	0.74	161.4	91.0
20	1	50	95	10	80	15	25

Another great Limited Edition that is wide based and stout. We are really pleased with the Limited calves and have kept everyone. We have several in the heifer replacement pen and both have donor potential. They are that good!



LBRS NAVIGATOR N344 Sells as Lot 11.

**11** **SA** **LITTLE BITTERROOT RIVER SIMMENTAL**  
**LBRS NAVIGATOR N344**

Homo Black ASA #4496275 Homo Polled N344 5/8 SM 3/8 AN  
BD: 1/5/2025

BRIDLE BIT CALVARY C503  
BRIDLE BIT ECLIPSE E744  
BRIDLE BIT MISS A327  
TJ ARROWHEAD 263G  
LBRS LESLIE L344  
LBRS MS FINESSE F340

ASA DNA

CE	BW	WW	YW	ADG	MCE	MILK	MWW
16.2	-3.3	82.5	133.8	0.32	9.6	26.2	67.4
15	10	35	30	25	15	30	35
STAY	DOC	CW	YG	MARB	REA	API	TI
16.5	16.6	49.6	-0.11	0.62	0.67	163.9	95.6
40	10	25	75	25	55	15	15

Soft made and sound structured, this Ace stamped Eclipse son is so much more than just a heifer bull. While being raised by his hard working Arrowhead dam as a first calf heifer, he posted a BW ratio of 92 and a WW ratio of 103. To go along with his striking phenotype he also has a balanced EPD profile with 15 EPDs at or above 35%.



BRIDLE BIT ECLIPSE E744 Sire of Lot 12.

**12** **SA** **LITTLE BITTERROOT RIVER SIMMENTAL**  
**LBRS NOTEWORTHY N325**

Hetero Black ASA #4496281 Homo Polled N325 5/8 SM 3/8 AN  
BD: 1/16/2025

BRIDLE BIT CALVARY C503  
BRIDLE BIT ECLIPSE E744  
BRIDLE BIT MISS A327  
ES STATEMENT GZ33  
LBRS LIZZY L325  
LBRS HARLEE H25

ASA DNA

CE	BW	WW	YW	ADG	MCE	MILK	MWW
22.9	-6.3	83.5	127.8	0.28	12.6	27.6	69.3
1	1	35	40	50	1	25	25
STAY	DOC	CW	YG	MARB	REA	API	TI
18.2	15.8	34.2	-0.09	0.68	0.48	183.4	101.3
20	15	65	80	20	85	3	5

Attractive and clean in his lines, this Eclipse son has quietly gotten it done. He was the highest ratioing calf for birth weight and still weaned off at 753. His young dam phenotypically is the most attractive and correct red cow that we have on the ranch. Genetically he does a lot of things right with a 5G+ Right Choice score and a EPD profile that pushes API over the 180 mark and TI over 100.





SA

**LITTLE BITTERROOT RIVER SIMMENTAL  
LBRS NEWTON N220**
**Homo Black**  
**ASA #4496285**
**Homo Polled**  
**N220**
**1/2 SM 1/2 AN**  
**BD: 1/13/2025**

**SIRE**  
**CCR BEDROCK 5171J**  
 CCR MS 2073 COWBOY 5171C

**DAM**  
 BRIDLE BIT ECLIPSE E744  
**LBRS KATHERINE K220**  
 LBRS DELILAH H20



BW	80
ADJ. WW	750
ADJ. YW	1199
ADG	3.52



CE	BW	WW	YW	ADG	MCE	MILK	MWW
13.3	-2.1	82.4	131.3	0.31	7.8	25.0	66.1
35	20	35	35	30	40	45	40
STAY	DOC	CW	YG	MARB	REA	API	TI
15.4	14.3	61.4	0.06	0.80	0.50	163.8	96.9
50	30	10	99	10	85	15	10

Long sided Bedrock son that has gained well since going on test. A bull to add maternal and carcass merit backed by Bedrock on the sire side and Eclipse on the dam's side.



CCR BEDROCK 5171J Sire of Lot 13.



SA

**LITTLE BITTERROOT RIVER SIMMENTAL  
LBRS NOTEABLE N150**
**Homo Black**  
**ASA #4496244**
**Homo Polled**  
**N150**
**3/4 SM 1/4 AN**  
**BD: 1/19/2025**

**SIRE**  
**LBRS LOGAN L254**  
 PLR SAPPHIRE 254E

**DAM**  
 TJ FLAT IRON 259G  
**LBRS JADE J150**  
 PLR MISS KAYLA 250D



BW	93
ADJ. WW	822
ADJ. YW	1208
ADG	3.27



CE	BW	WW	YW	ADG	MCE	MILK	MWW
6.9	2.5	105.0	152.6	0.30	4.9	25.9	78.3
90	90	2	10	40	85	35	3
STAY	DOC	CW	YG	MARB	REA	API	TI
17.3	2.3	50.4	-0.27	0.50	0.96	143.2	97.4
30	99	20	30	40	15	40	10

Powerfully made Logan son with extra length and dimension throughout. LBRS Logan was the high-seller in the 2024 Bulls of the Big Sky Sale to Gaston Hornung and he is getting it done producing attractive sons and daughters that pack a lot of punch and grow. Notable himself has the physical makeup and build to cover some country being free moving and athletic in his stride. He is a bull, disposition wise, that likes just a little more personal space than some. His dam is a beautiful cow with a picture perfect udder and great feet.



LBRS NOTEABLE N150 Sells as Lot 14.



SA

**LITTLE BITTERROOT RIVER SIMMENTAL  
LBRS NOBILITY N17**
**Red**  
**ASA #4496276**
**Homo Polled**  
**N17**
**3/4 SM 1/4 AR**  
**BD: 1/11/2025**

**SIRE**  
**LBRS LOGAN L254**  
 PLR SAPPHIRE 254E

**DAM**  
 BIEBER CL ATOMIC C218  
**LBRS HENRIETTA H17**  
 LBRS MS FELICITY F517



BW	86
ADJ. WW	720
ADJ. YW	1106
ADG	3.11



CE	BW	WW	YW	ADG	MCE	MILK	MWW
8.3	0.5	92.0	145.2	0.33	6.2	23.5	69.4
80	65	15	15	20	65	55	25
STAY	DOC	CW	YG	MARB	REA	API	TI
15.3	16.2	61.3	-0.21	0.52	0.98	142.9	93.1
50	15	10	45	35	15	40	20

We used Logan to exploit the red gene to create the next generation of outcross reds. Nobility is the result and he is a good one, masculine, deep and structurally sound. He will add pounds to your next calf crop. His dam is a deep, broody Bieber Atomic half blood that we appreciate for her great udder structure.



LBRS NOBILITY N17 Sells as Lot 15.





SA

Homo Black  
ASA #4496280LITTLE BITTERROOT RIVER SIMMENTAL  
LBRS NILE N68Homo Polled  
N683/4 SM 1/4 AN  
BD: 2/12/2025SIRE  
DAMEZAR GOLD RUSH 6001  
TJ INNOVATE 490H  
TJ 33Y  
LBR GOLD RUSH B853  
LBR DAISY D68  
LBR SOMETHING SPECIAL Y4

BW	93
ADJ. WW	752
ADJ. YW	1204
ADG	3.32

CE	BW	WW	YW	ADG	MCE	MILK	MWW
7.3	2.4	82.6	132.8	0.31	6.9	29.1	71.3
90	90	35	30	30	55	15	20
STAY	DOC	CW	YG	MARB	REA	API	TI
17.7	11.1	37.8	-0.31	0.32	0.90	128.7	81.0
25	75	55	20	65	20	60	60



Wide based and deep quartered Innovate son as you view him from the rear. We have liked the Innovates over the years for their clean attractive look and ability to take off and grow after birth. His dam has been a power cow with 8 calves ratioing 104 for WW and four calves ratioing 107 for YW. He is a bull I would recommend for mature cows only.



SA

Hetero Black  
ASA #4496264LITTLE BITTERROOT RIVER SIMMENTAL  
LBRS NIGHTHAWK N21Homo Polled  
N211/2 SM 1/2 AN  
BD: 3/13/2025SIRE  
DAMEZAR GOLD RUSH 6001  
TJ INNOVATE 490H  
TJ 33Y  
ELLINGSON HOMESTEAD 6030  
LBRS HANNAH H21  
LBR SUMMER RAIN A31

BW	88
ADJ. WW	782
ADJ. YW	1181
ADG	3.52

CE	BW	WW	YW	ADG	MCE	MILK	MWW
8.6	1.5	80.1	125.4	0.28	7.4	31.0	72.5
80	80	45	45	50	45	10	15
STAY	DOC	CW	YG	MARB	REA	API	TI
17.6	9.7	45.4	0.08	0.41	0.37	132.9	81.2
25	85	35	99	50	95	55	60

Clean made, smooth fronted Innovate son that has grown well since birth, ratioing 104 for WW. His dam is a productive half blood that has brought bulls to this sale year after year.

LBRS NIGHTHAWK N21 Sells as Lot 18.







SM

KONESKY SIMMENTAL  
JJK HONOR N581Homo Black  
ASA #4543593Homo Polled  
JJK N581PB SM  
BD: 2/7/2025

**SIRE**  
KBHR HONOR H060  
WS MISS SUGAR C4

**DAM**  
GQ CONOCO F6  
JJK K281 CONOCO  
JJK C556 BLK GRAINTE



BW	87
ADJ. WW	733
ADJ. YW	1302
ADG	3.72



CE	BW	WW	YW	ADG	MCE	MILK	MWW
18.0	-3.6	80.3	125.8	0.28	10.6	25.2	65.2
3	2	50	40	35	2	35	45
STAY	DOC	CW	YG	MARB	REA	API	TI
18.9	9.4	24.7	-0.24	0.29	0.62	165.7	91.6
20	80	80	90	35	95	15	25

An Honor son with a solid base and calving ease. He's got 5 EPDs in the top 15%.



JJK HONOR N581 Sells as Lot 19.



SA

KONESKY SIMMENTAL  
JJK ANTHEM N551Homo Black  
ASA #4543587Homo Polled  
JJK N5513/4 SM 1/4 AN  
BD: 2/2/2025

**SIRE**  
TEHAMA PATRIARCH F028  
CCR ANTHEM 3355J  
CCR MS 5161 COWBOY 8636F

**DAM**  
HOOK'S EAGLE 6E  
JJK H051 MISS EAGLE  
JJK BOISE F811



BW	95
ADJ. WW	690
ADJ. YW	1368
ADG	4.59



CE	BW	WW	YW	ADG	MCE	MILK	MWW
10.9	0.9	87.9	145.5	0.36	8.7	24.1	67.9
60	70	20	15	10	25	50	30
STAY	DOC	CW	YG	MARB	REA	API	TI
14.9	13.1	41.5	-0.32	0.38	1.10	137.1	88.1
55	45	45	15	55	5	50	35

Attractive, smooth shouldered, deep ribbed, Anthem son. He'll make your head turn.



JJK ANTHEM N551 Sells as Lot 20.



SM

KONESKY SIMMENTAL  
JJK PONTIAC N532Homo Black  
ASA #4543588Homo Polled  
JJK N532PB SM  
BD: 2/2/2025

**SIRE**  
GIBBS 9114G ESSENTIAL  
JC MR PONTIAC D114K  
FSCR D114 LUCILLE B089XP

**DAM**  
RBS BOISE B63  
JJK G932 BOISE  
JJK MISS 69W B448



BW	109
ADJ. WW	784
ADJ. YW	1275
ADG	3.57



CE	BW	WW	YW	ADG	MCE	MILK	MWW
9.2	2.2	86.4	131.2	0.28	7.5	26.0	69.2
60	70	30	30	35	25	30	25
STAY	DOC	CW	YG	MARB	REA	API	TI
18.8	8.4	45.8	-0.40	0.28	1.22	145.8	87.5
20	85	20	35	35	10	35	35

Bosie Dam produced this medium framed bull with top 10% REA.



JJK PONTIAC N532 Sells as Lot 21.





BASIN JAMESON 1076 Sire of Lot 22.

**22** **SA** **Homo Black** **Polled** **KONESKY SIMMENTAL**  
**ASA #4543589** **JKK N554** **JKK JAMESON N554**  
 3/8 SM 5/8 AN  
 BD: 2/2/2025

**SIRE** BASIN DEPOSIT 6249  
 BASIN JAMESON 1076  
 BASIN JOY 9140

**DAM** PPSR 69W  
 JJK MISS Z254 PPSR 69W  
 MISS PRICKLY PEAR 943W

**ASA DNA**

CE	BW	WW	YW	ADG	MCE	MILK	MWW
13.7	-0.1	85.1	130.5	0.28	7.6	31.4	73.2
30	50	30	35	50	40	10	15
STAY	DOC	CW	YG	MARB	REA	API	TI
20.7	12.5	80.3	0.08	0.67	0.67	160.9	91.5
5	55	1	99	20	55	15	25

**G+**

Lot 22 is a Jameson son that's lengthy. 8 EPDs in the top 15%.



JKK ANTHEM N510 Sells as Lot 23.

**23** **SA** **Homo Black** **Homo Polled** **KONESKY SIMMENTAL**  
**ASA #4543590** **JKK N510** **JKK ANTHEM N510**  
 5/8 SM 3/8 AN  
 BD: 2/2/2025

**SIRE** TEHAMA PATRIARCH F028  
 CCR ANTHEM 3355J  
 CCR MS 5161 COWBOY 8636F

**DAM** RBS BOISE B63  
 JJK BOISE F810  
 JJK MISS MCM TOP GRADE

**ASA DNA**

CE	BW	WW	YW	ADG	MCE	MILK	MWW
19.5	-5.3	66.2	101.5	0.22	12.6	31.1	64.1
4	2	90	85	85	1	10	50
STAY	DOC	CW	YG	MARB	REA	API	TI
22.4	9.2	37.8	-0.32	0.21	1.14	154.1	79.1
2	90	55	15	80	3	25	65

**G+**  
**ACE**

My best calving ease bull. Top 2% STAY and top 3% REA. Solid foundation and great attributes. This guy checks all the boxes from a phenotype standpoint and beyond.



**24** **SM** **Homo Black** **Homo Polled** **KONESKY SIMMENTAL**  
**ASA #4543591** **JKK N570** **JKK CONOCO N570**  
 PB SM  
 BD: 2/2/2025

**SIRE** QB BLUEPRINT D47  
 GQ CONOCO F6  
 KRJ B478

**DAM** HOOK'S YELLOWSTONE 97Y  
 JJK H070 MISS YELLOWSTONE  
 JJK C556 BLK GRAINTE

**ASA DNA**

CE	BW	WW	YW	ADG	MCE	MILK	MWW
11.5	0.0	80.2	116.5	0.23	8.9	22.9	62.9
35	30	50	55	65	10	55	55
STAY	DOC	CW	YG	MARB	REA	API	TI
14.1	13.3	53.8	-0.32	0.24	1.08	137.0	84.6
65	35	10	70	40	20	45	40

**ATM**

Check out this muscular, up-headed Conoco son with body condition.





SA

**KONESKY SIMMENTAL**  
**JJK BEDROCK N538**

Homo Black  
ASA #4543585

Homo Polled  
JJK N538

5/8 SM 3/8 AN  
BD: 1/31/2025

**SIRE**  
CCR BEDROCK 5171J  
CCR MS 2073 COWBOY 5171C

**DAM**  
CCR COMMANDER 5135F  
JJK L338 COMMANDER  
JJK E712 YELLOWSTONE



BW	98
ADJ. WW	749
ADJ. YW	1321
ADG	3.98



CE	BW	WW	YW	ADG	MCE	MILK	MWW
10.0	-0.3	85.7	133.8	0.30	7.8	26.1	68.8
70	50	30	30	40	40	35	25
STAY	DOC	CW	YG	MARB	REA	API	TI
17.7	9.3	43.4	-0.10	0.88	0.64	167.4	99.1
25	90	40	75	5	60	10	10

Bedrock sire and Commander dam making for offspring with balanced EPDs.



JJK BEDROCK N538 Sells as Lot 25.



SM

**KONESKY SIMMENTAL**  
**JJK JUSTICE N564**

Homo Black  
ASA #4543584

Homo Polled  
JJK N564

PB SM  
BD: 1/29/2025

**SIRE**  
HOOK'S GALILEO 210G  
HA JUSTICE 30J  
HOOK'S DACIA 14D

**DAM**  
CCR BOULDER 1339A  
JJK H064 MISS BOULDER  
MISS JJK X014



BW	79
ADJ. WW	665
ADJ. YW	1077
ADG	2.81



CE	BW	WW	YW	ADG	MCE	MILK	MWW
20.7	-4.5	65.1	101.9	0.23	11.4	28.9	61.4
1	1	95	85	65	1	15	60
STAY	DOC	CW	YG	MARB	REA	API	TI
19.4	16.9	8.9	-0.27	0.63	0.53	184.7	92.9
15	5	99	85	10	99	2	20

Lot 26 is offering a smaller Justice son with 8 EPDs in the top 10%. Would make a nice heifer bull.



HA JUSTICE 30J Sire of Lot 26.



SM

**KONESKY SIMMENTAL**  
**JJK HONOR N545**

Homo Black  
ASA #4543581

Homo Polled  
JJK N545

PB SM  
BD: 1/28/2025

**SIRE**  
HOOK'S BEACON 56B  
KBHR HONOR H060  
WS MISS SUGAR C4

**DAM**  
GQ CONOCO F6  
JJK L345 CONOCO  
JJK C556 BLK GRAINTE



BW	97
ADJ. WW	667
ADJ. YW	1196
ADG	3.37



CE	BW	WW	YW	ADG	MCE	MILK	MWW
9.5	0.5	86.3	132.4	0.29	7.3	21.6	64.5
55	40	30	25	30	25	65	45
STAY	DOC	CW	YG	MARB	REA	API	TI
15.8	7.1	40.2	-0.38	0.25	1.09	142.2	88.5
50	95	30	45	40	15	40	30

Smooth moving, well-structured PB bull. REA in the top 15%.



KBHR HONOR H060 Sire of Lot 27.





JJK BEDROCK N565 Sells as Lot 28.

**28** **SA** **KONESKY SIMMENTAL JJK BEDROCK N565**  
 Homo Black ASA #4543582 Homo Polled JJK N565 5/8 SM 3/8 AN BD: 1/28/2025

TEHAMA PATRIARCH F028  
 CCR BEDROCK 5171J  
 CCR MS 2073 COWBOY 5171C  
 HOOK'S BEACON 56B  
 JJK H065 MISS BEACON  
 MISS PRICKLY PEAR 943W

ASA DNA

BW	106
ADJ. WW	754
ADJ. YW	1200
ADG	3.01

CE	BW	WW	YW	ADG	MCE	MILK	MWW
8.5	-0.1	90.9	141.3	0.31	7.8	25.2	70.5
80	50	15	20	30	40	40	20
STAY	DOC	CW	YG	MARB	REA	API	TI
14.6	15.3	48.6	-0.11	0.80	0.75	156.7	99.8
60	20	25	75	10	40	20	10

G+

If you're looking for a bull that'll catch your eye, this is the one. He's our big and bold, smooth and level. He's our favorite bull out of this group.



TJ GOLD 274G Sire of Lot 29.

**29** **SM** **KONESKY SIMMENTAL JJK GOLD N516**  
 Homo Black ASA #4543580 Polled JJK N516 PB SM BD: 1/27/2025

HOOK'S EAGLE 6E  
 TJ GOLD 274G  
 TJ 12C  
 JJK 2205 VERM X FACTOR  
 JJK C532  
 JJK MISS BEEF MAKER W932

ASA DNA

BW	93
ADJ. WW	752
ADJ. YW	1238
ADG	3.42

CE	BW	WW	YW	ADG	MCE	MILK	MWW
10.3	0.5	91.3	145.7	0.34	8.3	23.1	68.6
45	40	15	10	10	15	55	30
STAY	DOC	CW	YG	MARB	REA	API	TI
15.5	16.6	41.6	-0.26	0.55	0.96	160.9	98.8
50	10	25	85	10	35	15	10

ATM

Gold son that has the stature and statistics behind him, to make him a great herd bull. YW, ADG, MCE, MARB, TI all in top 10%.



**30** **SA** **KONESKY SIMMENTAL JJK JOURNEY N552**  
 Homo Black ASA #4543579 Homo Polled JJK N552 3/4 SM 1/4 AN BD: 1/26/2025

44 BRAGGING RIGHTS 4372  
 HOOK'S JOURNEY 7J  
 HOOK'S EVITA 18E  
 HOOK'S YELLOWSTONE 97Y  
 JJK L352 YELLOWSTONE  
 JJK G932 BOISE

ASA DNA

BW	97
ADJ. WW	687
ADJ. YW	1272
ADG	4.03

CE	BW	WW	YW	ADG	MCE	MILK	MWW
9.8	-1.8	76.7	118.3	0.26	7.8	24.9	62.9
70	25	55	60	60	40	45	55
STAY	DOC	CW	YG	MARB	REA	API	TI
16.6	14.7	58.0	-0.22	0.56	0.87	146.4	87.6
35	25	10	40	30	25	35	35

G+

Lot 30 is out of Yellowstone/Bosie dam. He's got a nice stride and balanced profile.





SM

AOK SIMMENTAL  
103JNHomo Black  
ASA #4510872Homo Polled  
103JNPB SM  
BD: 2/20/2025

SIRE RFS L50  
DAM AOK JAMIE 103J  
GIBBS 9114G ESSENTIAL  
KBHR MEDORA G132  
HOOK'S ENCORE 65E  
JJK E701 WOLF PACK



BW 77  
ADJ. WW 713  
ADJ. YW 1216  
ADG 3.83



CE	BW	WW	YW	ADG	MCE	MILK	MWW
17.5	-2.4	74.4	108.6	0.21	8.2	28.9	66.0
3	10	75	75	80	15	15	40
STAY	DOC	CW	YG	MARB	REA	API	TI
26.9	13.4	8.1	-0.38	0.57	0.94	191.0	94.0
1	30	99	45	10	40	2	20

Calving ease, heifer bull. Top 1% for API and Stay.



SM

AOK SIMMENTAL  
104JNHomo Black  
ASA #4510873Homo Polled  
104JNPB SM  
BD: 2/17/2025

SIRE RFS L50  
DAM AOK JILL 104J  
GIBBS 9114G ESSENTIAL  
KBHR MEDORA G132  
CCR COWBOY CUT 5048Z  
JJK MISS OBJ D638



BW 81  
ADJ. WW 739  
ADJ. YW 1236  
ADG 4.13



CE	BW	WW	YW	ADG	MCE	MILK	MWW
15.2	-1.6	83.7	121.7	0.24	8.9	26.7	68.6
10	10	35	45	60	10	30	30
STAY	DOC	CW	YG	MARB	REA	API	TI
23.1	18.1	37.5	-0.19	0.49	0.82	177.2	95.2
2	2	40	95	15	65	5	15

Right Score of 5. G+ accredited. Top 1% Stay, Top 2% DOC



SM

AOK SIMMENTAL  
214KSDNHomo Black  
ASA #4510910Homo Polled  
214KSDNPB SM  
BD: 2/12/2025

SIRE RFS L50  
DAM S-D MS FREEDOM 214K  
GIBBS 9114G ESSENTIAL  
KBHR MEDORA G132  
HOOK'S FREEDOM 45F  
S-D MS ALLIED FORCE 902G



BW 82  
ADJ. WW 683  
ADJ. YW 1251  
ADG 4.44



CE	BW	WW	YW	ADG	MCE	MILK	MWW
13.4	-1.9	88.5	150.2	0.39	8.7	24.0	68.1
20	10	25	10	2	10	45	30
STAY	DOC	CW	YG	MARB	REA	API	TI
18.5	17.3	48.6	-0.25	0.50	1.20	173.4	100.1
20	4	15	90	15	10	10	10

Super Balanced EPD Profile. 14 traits in the Top 20% of the breed or better.



SA

AOK SIMMENTAL  
1004NHomo Black  
ASA #4510869Homo Polled  
1004N1/2 SM 1/2 AN  
BD: 2/5/2025

SIRE RFS L50  
DAM PGC NEW DESIGN 1004  
GIBBS 9114G ESSENTIAL  
KBHR MEDORA G132  
SITZ STELLAR 726D  
PGC NEW DESIGN 8063



BW 77  
ADJ. WW 677  
ADJ. YW 1178  
ADG 3.98



CE	BW	WW	YW	ADG	MCE	MILK	MWW
16.3	-2.5	85.0	138.8	0.34	8.5	24.9	68.0
15	15	30	25	20	30	45	30
STAY	DOC	CW	YG	MARB	REA	API	TI
14.9	16.5	62.2	-0.10	0.38	1.04	147.4	90.0
55	10	10	75	55	10	35	30

Soggy made, clean fronted half blood, G+ and ATM accredited.



1004N Sells as Lot 34.



**35** **SM** **AOK SIMMENTAL E718N**  
 Black ASA #4510965 Homo Polled E718N PB SM  
 BD: 2/14/2025

GIBBS 9114G ESSENTIAL  
 RFS L50  
 KBHR MEDORA G132  
 JJK TRAXS DOC B411  
 JJK E718 411TD  
 JJK C500

ASA DNA

BW	95
ADJ. WW	709
ADJ. YW	1280
ADG	4.59

**G+**

CE	BW	WW	YW	ADG	MCE	MILK	MWW
12.1	-0.6	78.0	129.6	0.32	6.6	30.1	68.8
30	20	60	30	15	35	15	30
STAY	DOC	CW	YG	MARB	REA	API	TI
25.0	16.2	31.1	-0.19	0.37	0.92	169.7	88.7
1	10	60	95	25	45	10	30

Keep every heifer out of this guy, Top 1% STAY. Top 10% DOC.

**36** **SM** **AOK SIMMENTAL 025CN**  
 Black ASA #4510862 Polled 025CN PB SM  
 BD: 2/5/2025

GIBBS 9114G ESSENTIAL  
 RFS L50  
 KBHR MEDORA G132  
 SRS RIGHT-ON 22R  
 MFSR RIGHT-ON 025C  
 MFSR GOLDDY 817X

ASA DNA

BW	82
ADJ. WW	764
ADJ. YW	1185
ADG	3.78

**ATM**

CE	BW	WW	YW	ADG	MCE	MILK	MWW
8.6	3.4	97.3	147.7	0.31	4.7	29.1	77.6
65	90	10	10	20	70	15	5
STAY	DOC	CW	YG	MARB	REA	API	TI
16.0	16.4	34.0	-0.30	0.33	0.85	143.8	93.7
45	10	50	75	30	60	35	20

This guys mother has had twins two years in a row and raises big and beautiful calves every year.



**37** **SM** **AOK SIMMENTAL 204HN**  
 Homo Black ASA #4510901 Homo Polled 204HN PB SM  
 BD: 2/21/2025

LBRS GENESIS G69  
 JC MR GENESIS 994L  
 BRIDLE BIT MS CHOICE G994  
 CCR COWBOY CUT 5048Z  
 AOK COWBOY CUT 204H  
 MFSR FRANK 916F

ASA DNA

BW	95
ADJ. WW	756
ADJ. YW	1320
ADG	4.29

**G+**

CE	BW	WW	YW	ADG	MCE	MILK	MWW
6.7	3.5	96.5	142.1	0.28	3.4	26.1	74.3
85	90	10	15	35	90	30	10
STAY	DOC	CW	YG	MARB	REA	API	TI
17.8	14.8	38.6	-0.21	0.53	0.72	154.3	96.8
30	20	35	95	10	85	25	15

Another great son out of JC Mr. Genesis. Long, wide and will sire powerhouse calves.



**38** **SA** **AOK SIMMENTAL 273KN**  
 Homo Black ASA #4510960 Homo Polled 273KN 3/8 SM 5/8 AN  
 BD: 1/17/2025

BASIN DEPOSIT 6249  
 BASIN JAMESON 1076  
 BASIN JOY 9140  
 TJ FLAT IRON 259G  
 JC MS FLAT IRON 115E 273K  
 DS MS GW SUBSTANCE 115E

ASA DNA

BW	77
ADJ. WW	718
ADJ. YW	1188
ADG	4.13

**G+**

CE	BW	WW	YW	ADG	MCE	MILK	MWW
16.1	-2.0	96.3	141.8	0.28	9.2	25.6	73.7
15	20	10	20	50	20	35	10
STAY	DOC	CW	YG	MARB	REA	API	TI
18.1	11.0	62.6	0.20	0.95	0.25	180.1	106.1
20	75	5	99	3	99	4	2

Don't overlook these Jameson brothers, every one of them are impeccable. If you sell calves by the pound, these are your guys.

273KN Sells as Lot 38.





SA

AOK SIMMENTAL  
118LNHomo Black  
ASA #4510881Homo Polled  
118LN1/2 SM 1/2 AN  
BD: 1/15/2025

**SIRE**  
BASIN JAMESON 1076  
BASIN JOY 9140

**DAM**  
HOOK'S GALILEO 210G  
AOK MS LONDON 118L  
AOK BEACON 201H



BW	81
ADJ. WW	816
ADJ. YW	1350
ADG	3.93

CE	BW	WW	YW	ADG	MCE	MILK	MWW
12.4	-0.3	111.0	166.8	0.35	6.7	33.0	88.4
45	50	1	2	15	60	3	1
STAY	DOC	CW	YG	MARB	REA	API	TI
14.7	13.7	78.2	-0.06	1.00	0.91	180.0	117.9
55	40	1	85	3	20	4	1



Out of a first calf heifer, she did an amazing job and weaned this guy off at 816 lbs. Lots of growth in these Jameson bulls.



118LN Sells as Lot 39.



SA

AOK SIMMENTAL  
205HNBlack  
ASA #4510903Homo Polled  
205HN1/2 SM 1/2 AN  
BD: 1/15/2025

**SIRE**  
BASIN JAMESON 1076  
BASIN JOY 9140

**DAM**  
HOOK'S BEACON 56B  
AOK BEACON 205H  
MFSR BALTIC 25E



BW	90
ADJ. WW	725
ADJ. YW	1344
ADG	4.54

CE	BW	WW	YW	ADG	MCE	MILK	MWW
14.7	0.2	102.1	156.2	0.34	6.8	26.5	78.1
25	60	3	5	20	55	30	4
STAY	DOC	CW	YG	MARB	REA	API	TI
15.7	12.0	66.8	0.02	0.84	0.80	171.8	107.4
45	60	3	95	10	35	10	2



Top 3% WW. Top 5% YW. One of my favorite Jameson Bulls.



205HN Sells as Lot 40.



SM

AOK SIMMENTAL  
119LNHomo Black  
ASA #4510882Homo Polled  
119LNPB SM  
BD: 1/18/2025

**SIRE**  
GIBBS 9114G ESSENTIAL  
GIBBS SIGNATURE 2510K  
GIBBS 7077E LOUISE Y534

**DAM**  
BRIDLE BIT ECLIPSE E744  
AOK MS LIV 119L  
JJK MR UNLIMITED F839



BW	85
ADJ. WW	668
ADJ. YW	1288
ADG	4.54

CE	BW	WW	YW	ADG	MCE	MILK	MWW
9.4	1.1	91.6	148.1	0.35	6.6	31.8	77.5
55	50	15	10	10	35	10	5
STAY	DOC	CW	YG	MARB	REA	API	TI
20.0	14.5	57.9	-0.10	0.38	0.91	158.1	94.3
10	20	4	99	25	45	20	15



Super docile, balanced EPDs with above average growth.



GIBBS SIGNATURE 2510K Sire of Lots 41-43.



**42** **SM** **AOK SIMMENTAL 218KN**  
**Homo Black** **Homo Polled** **PB SM**  
**ASA #4510912** **218KN** **BD: 1/12/2025**

GIBBS 9114G ESSENTIAL  
 GIBBS SIGNATURE 2510K  
 GIBBS 7077E LOUISE Y534

HOOK'S EAGLE 6E  
 AOK MS KIM 218K  
 MFSR BEACON 553E

**ASA DNA**

BW	81
ADJ. WW	687
ADJ. YW	1220
ADG	4.18

CE	BW	WW	YW	ADG	MCE	MILK	MWW
8.3	0.6	103.3	161.8	0.37	6.6	31.2	82.8
70	40	2	2	3	35	10	1
STAY	DOC	CW	YG	MARB	REA	API	TI
17.2	17.5	51.1	-0.39	0.43	1.36	160.5	104.2
35	3	10	40	20	2	15	3



These Signature sons excel in docility, growth and REA. Check him out.

**43** **SM** **AOK SIMMENTAL 122LN**  
**Homo Black** **Homo Polled** **PB SM**  
**ASA #4510884** **122LN** **BD: 1/8/2025**

GIBBS 9114G ESSENTIAL  
 GIBBS SIGNATURE 2510K  
 GIBBS 7077E LOUISE Y534

HOOK'S GALILEO 210G  
 AOK MS LESLIE 122L  
 RYMO MS ASCENT U43D

**ASA DNA**

BW	82
ADJ. WW	671
ADJ. YW	1196
ADG	4.08

CE	BW	WW	YW	ADG	MCE	MILK	MWW
12.5	0.2	86.5	136.7	0.31	7.9	31.0	74.1
25	35	30	20	20	20	10	10
STAY	DOC	CW	YG	MARB	REA	API	TI
16.0	14.3	39.8	-0.26	0.54	0.83	162.6	97.2
45	25	30	85	10	65	15	10



A sweet blaze face bull, out of a first calf heifer. Long and smooth moving bull.



0113HN Sells as Lot 44.

**44** **SA** **AOK SIMMENTAL 0113HN**  
**Homo Blk WF** **Homo Polled** **5/8 SM 3/8 AN**  
**ASA #4510951** **0113HN** **BD: 1/29/2025**

HOOK'S FREEDOM 45F  
 FSCR K048 FREELANCE  
 G A R MOMENTUM 1786

GW TRIPLE CROWN 018C  
 CLRS HORSE RADISH 0113H  
 CLRS ALL XCELLENCE 316 A

**ASA DNA**

BW	90
ADJ. WW	718
ADJ. YW	1245
ADG	3.52

CE	BW	WW	YW	ADG	MCE	MILK	MWW
9.0	2.4	102.9	170.7	0.42	8.3	23.9	75.3
75	90	2	1	2	30	55	10
STAY	DOC	CW	YG	MARB	REA	API	TI
17.5	10.4	62.2	-0.26	0.59	1.09	154.6	100.0
25	80	10	30	25	5	25	10



Out of Herdbooks full sister, this growthy Freelance son will sire calves that grow and perform well.



FSCR K048 FREELANCE Sire of Lots 44-46.

**45** **SA** **AOK SIMMENTAL 209KN**  
**Homo Black** **Homo Polled** **3/4 SM 1/4 AN**  
**ASA #4510908** **209KN** **BD: 1/16/2025**

HOOK'S FREEDOM 45F  
 FSCR K048 FREELANCE  
 G A R MOMENTUM 1786

HOOK'S GALILEO 210G  
 AOK MS FIONA 209K  
 AOK BEACON 205H

**ASA DNA**

BW	82
ADJ. WW	703
ADJ. YW	1276
ADG	4.39

CE	BW	WW	YW	ADG	MCE	MILK	MWW
14.2	-2.8	82.9	128.7	0.29	8.7	28.6	69.9
30	15	35	40	45	25	15	25
STAY	DOC	CW	YG	MARB	REA	API	TI
20.6	6.2	40.6	-0.07	0.90	0.81	182.6	101.5
10	99	45	85	4	30	3	5



Solid Freelance son out of our favorite Galileo cow.





204KJCN Sells as Lot 47.

**46** **SA** **AOK SIMMENTAL 868JN**  
 Homo Black ASA #4510941 Homo Polled 868JN 3/4 SM 1/4 AN  
 BD: 1/16/2025

SIRE: HOOK'S FREEDOM 45F  
 FSCR K048 FREELANCE  
 G A R MOMENTUM 1786  
 DAM: CCR COWBOY CUT 5048Z  
 MFSR COWBOY CUT 868J  
 RL4 UNLIMITED UPGRADE

ASA DNA

BW	82
ADJ. WW	701
ADJ. YW	1065
ADG	2.40

CE	BW	WW	YW	ADG	MCE	MILK	MWW
11.8	1.4	93.4	146.3	0.33	8.2	24.1	70.7
50	80	10	15	20	30	50	20
STAY	DOC	CW	YG	MARB	REA	API	TI
17.5	6.9	50.3	-0.22	0.58	1.02	153.4	94.9
25	99	20	40	30	10	25	15

G+ ATM

Lot 46's mother gets it done year after year, he should be no different.

**47** **SA** **AOK SIMMENTAL 204KJCN**  
 Homo Black ASA #4510954 Homo Polled 204KJCN 1/2 SM 1/2 AN  
 BD: 1/19/2025

SIRE: BASIN DEPOSIT 6249  
 BASIN JAMESON 1076  
 BASIN JOY 9140  
 DAM: CLRS GUARDIAN 317G  
 JC MS GUARDIAN 948G 204K  
 JC MS EAGLE 5P 948G

ASA DNA

BW	79
ADJ. WW	823
ADJ. YW	1303
ADG	3.88

CE	BW	WW	YW	ADG	MCE	MILK	MWW
17.6	-1.1	121.8	186.5	0.40	8.5	26.7	87.5
10	35	1	1	3	30	30	1
STAY	DOC	CW	YG	MARB	REA	API	TI
20.1	11.3	67.3	-0.10	0.70	0.90	187.6	118.3
10	70	3	75	15	20	2	1

G+ ATM

Genomic King! 17.5 Calving ease, all the way up to a 187 for YW. Top 1% for WW, YW, MWW &amp; TI. Top 2% for ADG, CW &amp; API. 19.8 STAY, Top 10%. Top 15% MARB &amp; REA. API 187, TI 118.

**48** **SM** **AOK SIMMENTAL 919EN**  
 Homo Black ASA #4510943 Homo Polled 919EN PB SM  
 BD: 2/19/2025

SIRE: LBRS GENESIS G69  
 JC MR GENESIS 994L  
 BRIDLE BIT MS CHOICE G994  
 DAM: LBR ASSURANCE Y702  
 MFSR FRANK 919E  
 MFSR GOLDFY 722W

ASA DNA

BW	91
ADJ. WW	712
ADJ. YW	1230
ADG	4.29

CE	BW	WW	YW	ADG	MCE	MILK	MWW
9.6	1.1	80.0	123.1	0.27	5.2	26.6	66.5
55	50	50	45	40	60	30	40
STAY	DOC	CW	YG	MARB	REA	API	TI
13.4	14.4	35.1	-0.27	0.38	0.79	139.7	87.0
70	20	45	85	25	75	40	35

G+ ATM

Mr. Genesis son that is super powerful G+ accredited.

**49** **SM** **AOK SIMMENTAL 361EN**  
 Black ASA #4510924 Homo Polled 361EN PB SM  
 BD: 2/14/2025

SIRE: LBRS GENESIS G69  
 JC MR GENESIS 994L  
 BRIDLE BIT MS CHOICE G994  
 DAM: LBR ASSURANCE Y702  
 MFSR FRANK 361E  
 MFSR M3 724A

ASA DNA

BW	90
ADJ. WW	729
ADJ. YW	1306
ADG	4.85

CE	BW	WW	YW	ADG	MCE	MILK	MWW
4.2	3.4	97.6	152.4	0.34	4.2	27.8	76.4
95	90	10	10	10	80	20	10
STAY	DOC	CW	YG	MARB	REA	API	TI
16.7	14.0	59.0	-0.25	0.36	0.93	141.9	93.6
40	25	3	90	25	45	40	20

G+ ATM

Out of JC Mr. Genesis, A bull we got from JC Simmentals in Michigan. Make sure to watch for these bulls in next years sale, they are flat out good.



361EN Sells as Lot 49.





IR/JLN BOOMER J425 Sire of Lots 50, 51.

**50** **SM** **AOK SIMMENTAL 201HN**  
**Homo Black** **Homo Polled**  
**ASA #4510897** **201HN** **PB SM**  
**BD: 1/14/2025**

**SIRE** HOOK'S EAGLE 6E  
 IR/JLN BOOMER J425  
 KBHR IR/JLN ASTORIA G119

**DAM** HOOK'S BEACON 56B  
 AOK BEACON 201H  
 MFSR CRUISE 451E

**ASA DNA**

BW	89
ADJ. WW	661
ADJ. YW	1186
ADG	3.88

**G+**

CE	BW	WW	YW	ADG	MCE	MILK	MWW
8.6	-0.9	78.6	118.7	0.25	6.3	26.3	65.5
65	20	55	50	50	40	30	40
STAY	DOC	CW	YG	MARB	REA	API	TI
17.5	11.1	39.7	-0.49	0.77	1.42	171.8	98.9
30	60	30	10	2	1	10	10

Lot 50 is a moderate framed Boomer son with a top 1% REA and 2% MARB.

**51** **SM** **AOK SIMMENTAL 040KN**  
**Black** **Homo Polled**  
**ASA #4510864** **040KN** **PB SM**  
**BD: 1/19/2025**

**SIRE** HOOK'S EAGLE 6E  
 IR/JLN BOOMER J425  
 KBHR IR/JLN ASTORIA G119

**DAM** HOOK'S BEACON 56B  
 MFSR BEACON 040K  
 MFSR ELEMENT 553H

**ASA DNA**

BW	76
ADJ. WW	673
ADJ. YW	1116
ADG	3.47

**G+**

CE	BW	WW	YW	ADG	MCE	MILK	MWW
18.4	-3.9	68.0	98.1	0.19	9.9	28.3	62.2
2	2	90	90	90	4	20	55
STAY	DOC	CW	YG	MARB	REA	API	TI
17.9	9.9	10.5	-0.50	0.68	1.16	180.8	95.2
30	75	99	10	4	10	3	15

Lot 51 is a deep ribbed moderate Boomer son with a top 3% API.

**52** **SM** **AOK SIMMENTAL 960JN**  
**Black** **Homo Polled**  
**ASA #4510945** **960JN** **PB SM**  
**BD: 1/20/2025**

**SIRE** HOOK'S BEACON 56B  
 KBHR HONOR H060  
 WS MISS SUGAR C4

**DAM** HOOK'S BEACON 56B  
 MFSR BEACON 960J  
 MFSR AXIS 919G

**ASA DNA**

BW	90
ADJ. WW	650
ADJ. YW	1041
ADG	3.06

**G+**  
**ATM**

CE	BW	WW	YW	ADG	MCE	MILK	MWW
12.5	-0.3	89.2	137.2	0.30	7.7	23.3	67.8
25	25	20	20	25	20	50	30
STAY	DOC	CW	YG	MARB	REA	API	TI
15.8	10.7	41.0	-0.24	0.36	0.83	153.5	93.8
50	65	30	90	25	65	25	20

Long good footed, Honor son.



136LN Sells as Lot 53.

**53** **SA** **AOK SIMMENTAL 136LN**  
**Homo Black** **Homo Polled**  
**ASA #4510888** **136LN** **3/4 SM 1/4 AN**  
**BD: 1/14/2025**

**SIRE** BRIDLE BIT ECLIPSE E744  
 HOOK'S GALILEO 210G  
 HOOK'S EVITA 18E

**DAM** CLRS GUARDIAN 317G  
 AOK MS LAVISH 136L  
 JJK E705 CAPITALIST

**ASA DNA**

BW	79
ADJ. WW	711
ADJ. YW	1271
ADG	4.44

**G+**

CE	BW	WW	YW	ADG	MCE	MILK	MWW
13.5	-0.2	94.2	150.0	0.35	8.0	30.5	77.6
35	50	10	10	15	35	10	4
STAY	DOC	CW	YG	MARB	REA	API	TI
18.5	15.7	52.7	-0.24	0.72	0.95	169.7	102.1
20	15	20	35	15	15	10	4

Lot 53 is impressive, thick, deep and powerful. With an EPD profile to match.





SM

AOK SIMMENTAL

14JN

Homo Black  
ASA #4510890Homo Polled  
14JNPB SM  
BD: 1/13/2025

SIRE  
CLRS HARDCORE 5063H  
HOOK'S BEACON 56B  
HOOK'S CHATTER 63C  
DAM  
TJ 14J  
TJ 6C



BW	92
ADJ. WW	753
ADJ. YW	1221
ADG	3.06



CE	BW	WW	YW	ADG	MCE	MILK	MWW
5.2	2.7	94.0	146.9	0.33	5.6	26.9	73.8
90	80	15	10	15	55	25	15
STAY	DOC	CW	YG	MARB	REA	API	TI
16.9	12.7	46.4	-0.30	0.56	1.10	154.7	97.7
40	40	15	75	10	15	25	10

This Embryo calf out of a great Triangle J cow has been a standout since birth and is continuing to impress us. He weaned at 753lbs.



14JN Sells as Lot 54.



SM

AOK SIMMENTAL

201KN

Homo Black  
ASA #4510898Homo Polled  
201KNPB SM  
BD: 1/12/2025

SIRE  
LBR GENESIS G69  
WS PROCLAMATION E202  
LBR DIANA D69  
DAM  
CLRS GUARDIAN 317G  
AOK MS BOPPI 201K  
JJK MISS OBJ D638



BW	82
ADJ. WW	694
ADJ. YW	1208
ADG	4.29



CE	BW	WW	YW	ADG	MCE	MILK	MWW
10.8	-0.3	94.8	142.7	0.30	5.5	21.4	68.8
40	25	10	15	25	55	65	30
STAY	DOC	CW	YG	MARB	REA	API	TI
19.1	13.5	65.6	-0.17	0.69	1.01	177.1	104.4
20	30	1	99	4	30	5	3

Powerful and stout made Genesis son. If you want heavy calves at weaning, this is your guy.



201KN Sells as Lot 55.



SA

AOK SIMMENTAL

214KN

Homo Black  
ASA #4510909Homo Polled  
214KN1/2 SM 1/2 AN  
BD: 1/12/2025

SIRE  
DB ICONIC G95  
MUSGRAVE 316 STUNNER  
DB MS DISCOVERY D13  
DAM  
HOOK'S GALILEO 210G  
AOK MS IZZY 214K  
RYMO MS MONTE M32E



BW	82
ADJ. WW	764
ADJ. YW	1203
ADG	3.57



CE	BW	WW	YW	ADG	MCE	MILK	MWW
15.4	-2.2	90.5	140.1	0.31	8.2	29.9	75.0
20	20	15	20	30	30	10	10
STAY	DOC	CW	YG	MARB	REA	API	TI
16.1	16.0	61.6	0.10	0.84	0.47	172.8	103.3
40	15	10	99	10	85	10	4

We really like our Iconic sons. Stout and powerful.



214KN Sells as Lot 56.





056KN Sells as Lot 57.

**57** **SM** **AOK SIMMENTAL 056KN**  
**Homo Black** **Homo Polled**  
**ASA #4510868** **056KN** **PB SM**  
**BD: 1/8/2025**

**SIRE** HOOK'S GALILEO 210G  
 HA JUSTICE 30J  
**DAM** HOOK'S DACIA 14D  
 HOOK'S BEACON 56B  
 MFSR BEACON 056K  
 MFSR SUBSTANCE 680H

**ASA DNA**

CE	BW	WW	YW	ADG	MCE	MILK	MWW
12.7	-1.1	89.8	144.3	0.34	9.5	33.3	78.1
25	15	20	15	10	5	5	4
STAY	DOC	CW	YG	MARB	REA	API	TI
21.8	13.2	42.8	-0.47	0.75	1.42	191.7	107.6
3	35	25	15	3	1	1	2

**G+**

Super good Justice calf, eight traits in the Top 5% of the breed or better. Huge REA at 1.4.



G12LN Sells as Lot 58.

**58** **SA** **AOK SIMMENTAL G12LN**  
**Black** **Homo Polled**  
**ASA #4510953** **G12LN** **3/4 SM 1/4 AN**  
**BD: 1/3/2025**

**SIRE** HOOK'S GALILEO 210G  
 C-3 NEXT UP NS B220 J939  
 PDF BLK MALLORY B220  
**DAM** LBRS GENESIS G69  
 RICES MS GEN G12L  
 RYMO THUNDERSTRUCK P12D

**ASA DNA**

CE	BW	WW	YW	ADG	MCE	MILK	MWW
20.4	-3.5	89.5	134.4	0.28	9.8	33.5	78.2
3	10	20	30	50	15	2	3
STAY	DOC	CW	YG	MARB	REA	API	TI
21.9	16.4	46.8	-0.15	0.71	0.76	186.6	103.0
3	10	30	65	15	40	2	4

**G+**

Thick, moderate heifer bull. Started at 60 lbs and weaned off at 705 lbs. from a first calf heifer.



KBHR SCREENSHOT K167 Sire of Lot 59.

**59** **SM** **AOK SIMMENTAL 834FN**  
**Homo Blk WF** **Homo Polled**  
**ASA #4510949** **834FN** **PB SM**  
**BD: 2/17/2025**

**SIRE** KBHR REVOLUTION H071  
 KBHR SCREENSHOT K167  
 KBHR DEBUTANTE H113  
**DAM** HOOK'S CAPITALIST 37C  
 CLRS FRUITFUL 834F  
 HS/SHER SWEET BREATH

**ASA DNA**

CE	BW	WW	YW	ADG	MCE	MILK	MWW
5.9	1.2	94.4	145.4	0.32	2.8	21.2	68.2
90	50	10	10	15	95	70	30
STAY	DOC	CW	YG	MARB	REA	API	TI
14.1	12.0	56.1	-0.32	0.71	1.08	160.7	103.0
65	50	5	70	3	20	15	4

**ATM**

This Screenshot son is a unique blaze face bull. If you want to add some chrome, this is your guy.





SAR

AOK SIMMENTAL  
314FNRed  
ASA #4510921 Homo Polled  
314FN1/2 SM 1/2 AR  
BD: 2/13/2025KCC EXCELLENCE 139-774  
MFSR EXCELLENCE 882K  
MFSR RUSHMORE 466FSHOCO DATA  
MFSR SHOCO DATA 314F  
MFSR BB 705N

BW	78
ADJ. WW	658
ADJ. YW	1101
ADG	3.52

CE	BW	WW	YW	ADG	MCE	MILK	MWW
17.9	-4.6	57.6	88.7	0.19	8.3	22.9	51.6
10	3	99	99	95	30	60	95
STAY	DOC	CW	YG	MARB	REA	API	TI
18.9	16.0	5.4	-0.34	0.33	0.60	146.8	75.1
15	15	99	15	65	70	35	75

Super calving ease, Sleep all night heifer bull.

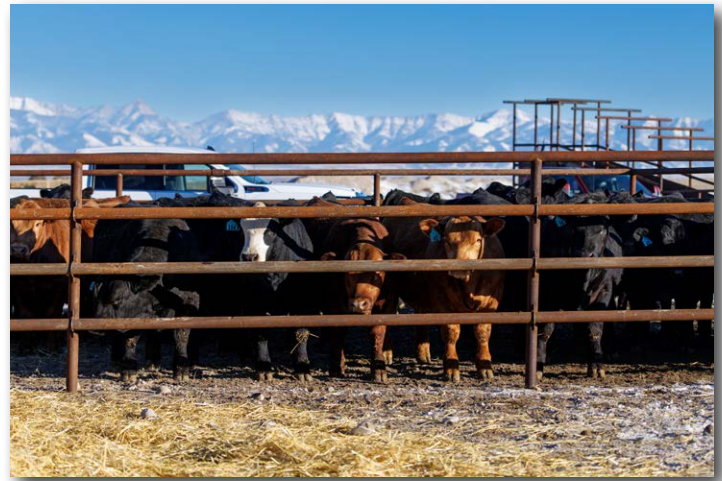

SAR

AOK SIMMENTAL  
254KNRed  
ASA #4510919 Homo Polled  
254KN3/4 SM 1/4 AR  
BD: 2/12/2025KCC EXCELLENCE 139-774  
MFSR EXCELLENCE 882K  
MFSR RUSHMORE 466FIR IMPERIAL D948  
AOK MS KAYLEE 254K  
AOK ASSURANCE 678F

BW	88
ADJ. WW	691
ADJ. YW	1295
ADG	4.74

CE	BW	WW	YW	ADG	MCE	MILK	MWW
7.3	0.6	85.2	141.1	0.35	5.2	22.4	64.9
90	65	30	20	15	80	65	45
STAY	DOC	CW	YG	MARB	REA	API	TI
15.7	13.6	46.7	-0.50	0.64	1.23	149.0	93.5
45	40	30	1	20	2	30	20



Lots of growth in this red bull. Top 1% for YG and BF. Top 2% REA.



SAR

AOK SIMMENTAL  
D50KNRed  
ASA #4510952 Homo Polled  
D50KN3/4 SM 1/4 AR  
BD: 2/3/2025KCC EXCELLENCE 139-774  
MFSR EXCELLENCE 882K  
MFSR RUSHMORE 466FHSF CARDINAL 133G  
DMS CARDINAL ACE D50K  
DMS SHEZA ACE 150H

BW	79
ADJ. WW	677
ADJ. YW	1213
ADG	3.78

CE	BW	WW	YW	ADG	MCE	MILK	MWW
9.2	-1.2	80.2	126.7	0.29	6.8	21.1	61.1
75	35	45	40	45	55	75	60
STAY	DOC	CW	YG	MARB	REA	API	TI
15.1	15.2	19.5	-0.38	0.40	0.67	136.0	85.7
55	20	95	10	50	55	50	45

Out of a very nice Cardinal Dam. This bull has eye appeal and good numbers.







**63** **SM** **URIARTE CATTLE COMPANY**  
**U/C NAVIGATE 502N**  
 Red WF **ASA #4523020** Homo Polled **502N** PB SM  
 BD: 2/28/2025

THSF LOVER BOY 833  
 ROCKIN H CAPTIVATE J75  
 ROCKIN H MS.CAROLINA  
 KBHR SNIPER E036  
 CNN PEACHES-N-CREAM L311  
 CNN PEACHES-N-CREAM 908G

**ASA DNA**

BW	78
ADJ. WW	796
ADJ. YW	1212
ADG	3.27

**ATM**

CE	BW	WW	YW	ADG	MCE	MILK	MWW
13.1	-0.9	79.6	118.0	0.24	9.8	35.6	75.3
20	20	50	55	60	4	2	10
STAY	DOC	CW	YG	MARB	REA	API	TI
8.9	11.8	33.5	-0.41	0.34	0.97	136.5	90.0
99	50	50	35	30	35	45	25

Lot 63 has been an eye catcher from day one. His momma did a nice job in some hard, dry pasture this summer, and this bull commanded a 738# actual weaning weight at not quite 5 1/2 months of age with no coddling. There's not much more you could ask of a stylish bull calf and his hard working, first calf dam. He's balanced across the board in his EPD profile, he sports an ATM Right Choice badge and offers a top 25% TI. Put him on a set of red cows for a fancy set of RWF calves and watch the heterosis burn.



REDHILL BURLEY 99J Sire of Lot 64.

**64** **SAR** **URIARTE CATTLE COMPANY**  
**ES NL120**  
 Red **ASA #4505310** Homo Polled **NL120** 3/4 SM 1/4 AR  
 BD: 2/9/2025

CDI SECRET AGENT 407C  
 REDHILL BURLEY 99J  
 REDHILL W107 153X 257B  
 FIVE STAR JACKSON J10  
 ES L120  
 EIR X204

**ASA DNA**

BW	84
ADJ. WW	
ADJ. YW	
ADG	3.93

**G+**

CE	BW	WW	YW	ADG	MCE	MILK	MWW
14.0	-0.9	90.9	143.2	0.33	10.3	28.6	74.0
30	40	15	15	20	10	15	10
STAY	DOC	CW	YG	MARB	REA	API	TI
18.2	11.0	40.0	-0.29	0.45	0.92	154.8	94.2
20	75	45	25	45	20	25	20

Lot 64 was the calf at side from a pair purchased in the Eichacker Simmentals 2025 sale. He's been a big, long-bodied bull from day one, and looks like he'll add some dimension and pay weight to his calves - consistent with the reputation of the Redhill Burley sons. He excels across the board in his EPD profile and sports a Right Score 5 and G+ badge, along with a top 10% Terminal Index. If pretty is as pretty does, this 3/4 SM x 1/4 AR bull has the genomic goods to get it done.





**65** **SM** **FAUTH RANCH**  
**FAUTH MR MUSCLEMAN 678M**  
 Homo Black ASA #4490794 Homo Polled PB SM  
 678M BD: 8/14/2024

SIRE: CLRS HOMELAND 327H  
 JC MUSCLEMAN 87K  
 HOOK'S EVITA 18E

DAM: CLRS GUARDIAN 317G  
 JC MS GUARDIAN 917G 205K  
 J-J MS 8T COWGIRL 917G

ASA DNA

BW	75
ADJ. WW	676
ADJ. YW	
ADG	4.29

CE	BW	WW	YW	ADG	MCE	MILK	MWW
13.3	-1.4	89.1	135.5	0.29	9.0	23.8	68.3
20	15	20	25	30	10	45	30
STAY	DOC	CW	YG	MARB	REA	API	TI
21.2	7.9	48.9	-0.18	0.53	0.85	176.0	99.1
5	90	15	99	10	60	5	10



65 is a real smooth, soft sided son of Musclemans and out of our 205K donor from JC Simmental. He is a 5 G+ and has 11 traits in the top 20% of the breed. Age advantage bull ready to make tremendous females.

**66** **SA** **FAUTH RANCH**  
**FAUTH MR ESSENTIAL N40M**  
 Homo Black ASA #4490806 Homo Polled N40M  
 3/4 SM 1/4 AN BD: 8/16/2024

SIRE: GIBBS 7382E BROAD RANGE  
 GIBBS 9114G ESSENTIAL  
 GIBBS 7153E STAR 3136A

DAM: G A R HOMETOWN  
 CLRS JEMIMA 144J  
 CLRS ELLIS ISLAND 715E

ASA DNA

BW	76
ADJ. WW	671
ADJ. YW	
ADG	5.36

CE	BW	WW	YW	ADG	MCE	MILK	MWW
15.4	-2.6	84.0	136.5	0.33	9.0	28.2	70.4
20	15	30	25	20	20	20	20
STAY	DOC	CW	YG	MARB	REA	API	TI
16.5	13.6	51.5	-0.33	0.73	1.41	169.9	99.6
40	40	20	15	15	1	10	10



Nice 5 G+ , moderate made 3/4 blood. We sure like this guy and he will do all things right. You can't go wrong with a son out of one of the breed's leading donor's such as Jemima.

**67** **SA** **FAUTH RANCH**  
**FAUTH MR ESSENTIAL B340M**  
 Homo Black ASA #4490789 Homo Polled B340M  
 3/4 SM 1/4 AN BD: 8/10/2024

SIRE: GIBBS 7382E BROAD RANGE  
 GIBBS 9114G ESSENTIAL  
 GIBBS 7153E STAR 3136A

DAM: G A R HOMETOWN  
 CLRS JEMIMA 144J  
 CLRS ELLIS ISLAND 715E

ASA DNA

BW	75
ADJ. WW	666
ADJ. YW	
ADG	4.54

CE	BW	WW	YW	ADG	MCE	MILK	MWW
16.7	-2.4	89.8	142.3	0.33	10.8	28.2	73.4
15	20	20	20	20	5	20	15
STAY	DOC	CW	YG	MARB	REA	API	TI
16.7	14.0	54.5	-0.25	0.71	1.52	171.3	101.8
35	35	15	35	15	1	10	5



67 is also a 5 G+ and flush brother to 66. Real similar in type, we find 67 a tick easier on the eyes. Buy them both and set your future up on some elite females out of both these bulls!



GIBBS 9114G ESSENTIAL Sire of Lots 66, 67.

**68** **SAR** **FAUTH RANCH**  
**FAUTH MR CHARGER H103M**  
 RED ASA #4490820 Polled H103M  
 5/8 SM 9/32 AR 3/32 AN BD: 8/20/2024

SIRE: MR SR RED OCTOBER G1761  
 KBHR CHARGER K102  
 WS ELECTRA E88

DAM: LCOC AUGUSTINE U927E  
 LSF SRR CRYSTAL D6936 H0924  
 LSF SRR CRYSTAL B4429 D6936

ASA DNA

BW	79
ADJ. WW	686
ADJ. YW	
ADG	4.85

CE	BW	WW	YW	ADG	MCE	MILK	MWW
14.6	-1.7	77.0	121.6	0.28	7.9	26.0	64.5
25	25	55	50	50	35	35	45
STAY	DOC	CW	YG	MARB	REA	API	TI
22.4	12.4	13.3	-0.31	0.67	0.63	171.8	92.1
2	55	99	20	20	65	10	25



Being a Charger son and by the great Crystal dam, this age advantage red bull is the total package! 5.81 lbs ADG. We predict his calves to come easy & take off from birth.



FAUTH MR CHARGER H103M Sells as Lot 68.





CLRS JOHNNY WALKER 1049J Sire of Lot 69.

**69** SA  
Homo Black ASA #4490796 Homo Polled B198M 1/2 SM 1/2 AN BD: 8/16/2024

CLRS GUARDIAN 317G  
CLRS JOHNNY WALKER 1049J  
HOOK'S YUMA 49Y

G A R QUANAH 687L  
BROWN MS QUANAH 505B  
RAB-GAR MS NEW DAY 4678Y

ASA DNA

BW	74
ADJ. WW	659
ADJ. YW	
ADG	4.39

CE	BW	WW	YW	ADG	MCE	MILK	MWW
10.3	-0.6	87.7	141.9	0.34	7.9	27.3	71.8
65	45	25	20	20	35	25	15
STAY	DOC	CW	YG	MARB	REA	API	TI
17.4	14.2	64.1	-0.04	0.49	0.87	147.8	91.1
30	30	4	90	40	25	35	25

Solid age advantage bull, G+.



FAUTH MR RARITY 0907M Sells as Lot 71.

**71** SA  
Homo Black ASA #4490787 Homo Polled 0907M 5/8 SM 3/8 AN BD: 8/8/2024

TEHAMA TAHOE B767  
LRS RARITY 983J  
LRS MS EAGLE 983G

TFS BLACK POWDER 6609D  
ES J46 ES F48

ASA DNA

BW	75
ADJ. WW	728
ADJ. YW	
ADG	5.05

CE	BW	WW	YW	ADG	MCE	MILK	MWW
8.7	1.2	92.1	144.2	0.33	5.9	21.4	67.4
80	75	15	15	20	70	75	35
STAY	DOC	CW	YG	MARB	REA	API	TI
13.9	18.8	64.5	-0.28	0.17	1.32	120.1	83.7
65	2	4	25	85	1	75	50

71 is that ATM, age advantage bull you have been looking for to add some pounds. He is a big soft ribbed LRS Rarity son, by a phenotypical stand out Black Powder daughter we purchased from Eichacker's. He will excel on mature cows with calves to push down the scales in the fall. 6.13 ADG.



FAUTH MR RARITY E085M Sells as Lot 72.

**72** SA  
Homo Black ASA #4490805 Homo Polled E085M 5/8 SM 3/8 AN BD: 8/13/2024

TEHAMA TAHOE B767  
LRS RARITY 983J  
LRS MS EAGLE 983G

TFS BLACK POWDER 6609D  
ES J46 ES F48

ASA DNA

BW	60
ADJ. WW	581
ADJ. YW	
ADG	5.71

CE	BW	WW	YW	ADG	MCE	MILK	MWW
17.5	-2.5	81.8	128.8	0.29	7.7	21.4	62.3
10	15	40	40	45	40	75	55
STAY	DOC	CW	YG	MARB	REA	API	TI
13.1	14.5	32.4	-0.25	0.14	0.98	130.5	82.2
70	30	70	35	90	15	60	55

This 5/8 bull is a flush brother to lot 71 and 73. 72 comes with a ton more CE. He is so correct and has so much punch in this moderate frame bull! Real good older bull ready to work.





SA

**FAUTH RANCH**  
**FAUTH MR RARITY G24M**

Homo Black  
ASA #4490816

Homo Polled  
G24M

5/8 SM 3/8 AN  
BD: 8/22/2024

**SIRE** TEHAMA TAHOE B767  
LRS RARITY 983J  
LRS MS EAGLE 983G

**DAM** TFS BLACK POWDER 6609D  
ES J46  
ES F48



BW	70
ADJ. WW	675
ADJ. YW	
ADG	5.56



CE	BW	WW	YW	ADG	MCE	MILK	MWW
12.8	-1.9	83.5	129.5	0.29	8.2	21.4	63.1
STAY	DOC	CW	YG	MARB	REA	API	TI
16.4	14.7	53.9	-0.14	0.30	1.05	138.3	85.2
40	25	15	65	70	10	45	45

73 is an eye popping flush brother to lots 71 and 72. G+



FAUTH MR RARITY G24M Sells as Lot 73.



SM

**FAUTH RANCH**  
**FAUTH MR THEODORE 4J46M**

Homo Black  
ASA #4490780

Homo Polled  
4J46M

PB SM  
BD: 9/2/2024

**SIRE** LBRS GENESIS G69  
KBHR GUNSMOKE J131  
KBHR E197

**DAM** TFS BLACK POWDER 6609D  
ES J46  
ES F48



BW	95
ADJ. WW	672
ADJ. YW	992
ADG	4.18



CE	BW	WW	YW	ADG	MCE	MILK	MWW
7.9	-0.4	88.2	129.0	0.25	6.2	24.7	68.7
75	25	25	35	50	45	40	30
STAY	DOC	CW	YG	MARB	REA	API	TI
15.8	14.5	48.5	-0.22	0.74	0.93	166.8	101.7
50	20	15	95	3	45	10	5

Theodore is the natural son of our J46 Black Powder daughter. 5 G+ bull that comes with a 100 TI as well. Top 3% of the breed for Marb.



KBHR GUNSMOKE J131 Sire of Lots 74-79.



SM

**FAUTH RANCH**  
**FAUTH MR GUNSMOKE G331M**

Homo Blk BrF  
ASA #4490793

Homo Polled  
G331M

PB SM  
BD: 8/13/2024

**SIRE** LBRS GENESIS G69  
KBHR GUNSMOKE J131  
KBHR E197

**DAM** TFS BLACK POWDER 6609D  
ES J46  
ES F48



BW	75
ADJ. WW	675
ADJ. YW	
ADG	4.34



CE	BW	WW	YW	ADG	MCE	MILK	MWW
13.6	-0.3	84.0	122.7	0.24	6.7	24.7	66.6
20	25	35	45	60	35	40	35
STAY	DOC	CW	YG	MARB	REA	API	TI
15.0	14.3	39.8	-0.25	0.50	0.92	157.4	94.0
55	25	30	90	15	45	20	20

Lots 75-79 are real similar flush brothers. Solid, age advantage, G+ Gunsmoke son ready to work.



SM

**FAUTH RANCH**  
**FAUTH MR GUNSMOKE B181M**

Homo Black  
ASA #4490798

Homo Polled  
B181M

PB SM  
BD: 8/17/2024

**SIRE** LBRS GENESIS G69  
KBHR GUNSMOKE J131  
KBHR E197

**DAM** TFS BLACK POWDER 6609D  
ES J46  
ES F48



BW	75
ADJ. WW	681
ADJ. YW	
ADG	4.39



CE	BW	WW	YW	ADG	MCE	MILK	MWW
12.9	0.3	82.5	120.2	0.24	6.4	24.7	65.9
25	35	40	50	60	40	40	40
STAY	DOC	CW	YG	MARB	REA	API	TI
23.4	12.7	34.1	-0.34	0.52	1.08	173.8	93.4
1	40	50	60	15	20	10	20

Another Gunsmoke X J46 brother with the G+ and ATM badges.



**77** **SM** **FAUTH MR GUNSMOKE G225M**  
 Homo Black ASA #4490799 Homo Polled PB SM  
 G225M BD: 8/18/2024

LBR'S GENESIS G69  
 KBHR GUNSMOKE J131  
 KBHR E197  
 TFS BLACK POWDER 6609D  
 ES J46  
 ES F48

ASA  
DNA

BW 78  
 ADJ. WW 627  
 ADJ. YW  
 ADG 4.08

CE	BW	WW	YW	ADG	MCE	MILK	MWW
15.3	0.0	84.6	124.5	0.25	6.9	24.7	66.9
10	30	35	40	50	30	40	35
STAY	DOC	CW	YG	MARB	REA	API	TI
12.4	15.1	41.8	-0.12	0.63	0.89	161.0	96.9
80	15	25	99	10	50	15	10



Sold age advantage with the G+ badge

**78** **SM** **FAUTH MR GUNSMOKE 0127M**  
 Homo Black ASA #4490810 Homo Polled PB SM  
 0127M BD: 8/17/2024

LBR'S GENESIS G69  
 KBHR GUNSMOKE J131  
 KBHR E197  
 TFS BLACK POWDER 6609D  
 ES J46  
 ES F48

ASA  
DNA

BW 73  
 ADJ. WW 627  
 ADJ. YW  
 ADG 5.10

CE	BW	WW	YW	ADG	MCE	MILK	MWW
10.0	-0.4	80.8	122.4	0.26	5.5	24.7	65.0
50	25	45	45	45	55	40	45
STAY	DOC	CW	YG	MARB	REA	API	TI
15.7	11.6	39.8	-0.18	0.55	0.84	156.4	92.8
50	55	30	99	10	65	20	20



78 is probably the strongest gaining brother in the flush. Lots of mating possibilities with this age advantage bull.



FAUTH MR GUNSMOKE 0121M Sells as Lot 79.

**79** **SM** **FAUTH MR GUNSMOKE 0121M**  
 Homo Black ASA #4490812 Homo Polled PB SM  
 0121M BD: 8/17/2024

LBR'S GENESIS G69  
 KBHR GUNSMOKE J131  
 KBHR E197  
 TFS BLACK POWDER 6609D  
 ES J46  
 ES F48

ASA  
DNA

BW 82  
 ADJ. WW 608  
 ADJ. YW  
 ADG 4.54

CE	BW	WW	YW	ADG	MCE	MILK	MWW
12.4	-1.3	77.6	112.4	0.22	6.9	24.7	63.4
25	15	60	65	70	30	40	50
STAY	DOC	CW	YG	MARB	REA	API	TI
17.4	15.9	38.2	-0.33	0.64	1.22	168.2	95.1
35	10	35	65	5	10	10	15



79 in probably the strongest phenotype bull in this flush and carries the 5 G+ and ATM badges.



FAUTH MR AMERICA 593N Sells as Lot 80.

**80** **SA** **FAUTH MR AMERICA 593N**  
 Homo Black ASA #4554486 Homo Polled 5/8 SM 3/8 AN  
 593N BD: 1/24/2025

ASR AMERICAN PATRIOT F843  
 ASR AMERICAN PROUD H0301  
 ASR LITTLE DESI D6273  
 HOOK'S BOUNTY 6B  
 FAUTH BOUNTYGAL 843F  
 FAUTH MS 0205Z

ASA  
DNA

BW 95  
 ADJ. WW 840  
 ADJ. YW 1327  
 ADG 4.54

CE	BW	WW	YW	ADG	MCE	MILK	MWW
7.7	2.2	99.1	161.4	0.39	5.0	30.3	79.6
85	90	4	3	4	85	10	2
STAY	DOC	CW	YG	MARB	REA	API	TI
16.6	15.9	63.7	-0.20	0.40	0.89	138.5	93.2
35	15	5	50	50	20	45	20



80 is flat big, just a good ATM bull out of a proven Hooks Bounty daughter. Top 10% of the breed for WW, YW, and SGN





SM

**FAUTH RANCH**  
**FAUTH MR PONTIAC 551N**
Homo Black  
ASA #4554444Homo Polled  
551NPB SM  
BD: 1/11/2025

GIBBS 9114G ESSENTIAL  
 JC MR PONTIAC D114K  
 FSCR D114 LUCILLE B089XP

CLRS GUARDIAN 317G  
 FAUTH MS GUARD 319L  
 WBF NICOLE J407



BW	95
ADJ. WW	824
ADJ. YW	1264
ADG	3.78



CE	BW	WW	YW	ADG	MCE	MILK	MWW
12.1	-2.1	91.0	141.1	0.31	7.9	24.1	69.5
30	10	20	15	20	20	45	25
STAY	DOC	CW	YG	MARB	REA	API	TI
19.6	9.7	38.4	-0.19	0.44	0.77	169.1	99.0
15	75	35	95	20	75	10	10

We really like our Pontiac sons and feel this one should be our lead off of the sire group as he is good! Out of Keeley's first calf, show heifer. Actual WW 825, and a 5 G+. His dam did it right!



SA

**FAUTH RANCH**  
**FAUTH MR PONTIAC 511N**
Homo Black  
ASA #4554404Homo Polled  
511N5/8 SM 3/8 AN  
BD: 1/6/2025

GIBBS 9114G ESSENTIAL  
 JC MR PONTIAC D114K  
 FSCR D114 LUCILLE B089XP

HOOK'S EAGLE 6E  
 FAUTH LDY EAGLE K5  
 BROWN MS QUANAH 505B



BW	65
ADJ. WW	721
ADJ. YW	1172
ADG	4.08



CE	BW	WW	YW	ADG	MCE	MILK	MWW
21.4	-4.7	84.0	126.4	0.26	9.8	25.1	67.4
2	3	30	40	60	15	40	35
STAY	DOC	CW	YG	MARB	REA	API	TI
19.5	13.0	37.6	-0.12	0.57	0.95	174.9	96.5
10	50	55	70	30	15	5	15

82 is a G+ Pontiac son we feel would excel as a heifer bull. More moderate, and a stud to look at.



FAUTH MR PONTIAC 511N Sells as Lot 82.



SA

**FAUTH RANCH**  
**FAUTH MR PONTIC 503N**
Black  
ASA #4554396Homo Polled  
503N5/8 SM 3/8 AN  
BD: 1/4/2025

GIBBS 9114G ESSENTIAL  
 JC MR PONTIAC D114K  
 FSCR D114 LUCILLE B089XP

KBHR HIGH ROAD E283  
 FAUTH HIGHROAD 103J  
 FAUTH MS 0109Y



BW	80
ADJ. WW	715
ADJ. YW	1150
ADG	4.03



CE	BW	WW	YW	ADG	MCE	MILK	MWW
18.1	-4.1	78.1	123.2	0.28	8.9	24.4	63.2
10	5	50	50	50	20	50	50
STAY	DOC	CW	YG	MARB	REA	API	TI
20.8	11.0	33.6	-0.02	0.52	0.50	167.8	90.6
5	75	65	90	35	85	10	25

84 is a solid G+ Pontiac son, out of a good High Road cow.







FAUTH MR NEXT UP 500N Sells as Lot 85.

**85** **SA** **FAUTH RANCH**  
**FAUTH MR NEXT UP 500N**  
 Black ASA #4554393 Homo Polled 1/2 SM 1/2 AN  
 500N BD: 1/2/2025

**SIRE** C-3 NEXT UP NS B220 J939  
 PDF BLK MALLORY B220  
**DAM** MR NLC ENTREPRENEUR 1227  
 RYMO EXTRA TYCOON H71E  
 RYMO MISS EXTRA A70X

**ASA DNA**

CE	BW	WW	YW	ADG	MCE	MILK	MWW
8.8	-1.4	88.0	133.1	0.28	9.0	34.2	77.9
80	30	20	30	50	20	2	4
STAY	DOC	CW	YG	MARB	REA	API	TI
19.8	15.5	44.8	-0.22	0.55	0.80	154.4	94.3
10	20	35	40	30	35	25	15

**G+**

When someone asks, who is your favorite. I struggle... but 85 is that G+ half blood that always comes to mind. He is truly a tank of a bull, by Next Up, actual WW of 870. Top 20% of the breed for MWW, Stay & DOC.



C-3 NEXT UP NS B220 J939 Sire of Lots 85-92.

**86** **SA** **FAUTH RANCH**  
**FAUTH MR NEXT UP 548N**  
 Homo Black ASA #4554441 Homo Polled 5/8 SM 3/8 AN  
 548N BD: 1/11/2025

**SIRE** C-3 NEXT UP NS B220 J939  
 PDF BLK MALLORY B220  
**DAM** LRS FAKE NEWS 437E  
 FAUTH DAKOTA NEWS 05H  
 MFSR DAKOTA 715X

**ASA DNA**

CE	BW	WW	YW	ADG	MCE	MILK	MWW
10.6	-0.2	83.2	134.2	0.32	8.2	30.3	71.8
60	50	35	30	25	30	10	15
STAY	DOC	CW	YG	MARB	REA	API	TI
21.3	15.8	41.8	-0.10	0.63	0.64	161.1	92.0
4	15	40	75	20	60	15	25

**G+**

This guy is a long, clean fronted Next Up son out of a striking LRS Fake News dam. Comes with a G+ badge and bred to do all things right.



FAUTH MR NU 568N Sells as Lot 87.

**87** **SA** **FAUTH RANCH**  
**FAUTH MR NU 568N**  
 Black ASA #4554461 Polled 3/8 SM 1/2 AN 1/8 CS  
 568N BD: 1/15/2025

**SIRE** C-3 NEXT UP NS B220 J939  
 PDF BLK MALLORY B220  
**DAM** SITZ INCENTIVE 704H  
 FAUTH LADY INCENTIVE 300L  
 FAUTH EAGLE 112J

**ASA DNA**

CE	BW	WW	YW	ADG	MCE	MILK	MWW
6.8	2.5	105.7	169.1	0.40	5.9	28.6	81.9
90	90	2	2	3	70	15	1
STAY	DOC	CW	YG	MARB	REA	API	TI
16.8	19.8	66.8	-0.15	0.80	0.92	157.7	104.3
35	1	3	65	10	20	20	3

**G+**  
**ATM**

87 is a touch different than the other Next UP sons. 3/8 bull out of a first calf heifer; top 1% for WW & YW. G+, ATM and by an own daughter of Sitz Incentive.





### FAUTH RANCH FAUTH MR 5015N

Black  
ASA #4554507

Polled  
5015N

1/2 SM 1/4 AN 1/4 CS  
BD: 1/27/2025

SIRE  
C-3 NEXT UP NS B220 J939  
PDF BLK MALLORY B220  
DAM  
HOOK'S GALILEO 210G  
HOOK'S BOUNTY 6B  
FAUTH 213LDY BOUNTY 856F  
2213Z



BW 90  
ADJ. WW 752  
ADJ. YW 1193  
ADG 4.18



CE	BW	WW	YW	ADG	MCE	MILK	MWW
10.3	1.5	97.9	151.0	0.33	7.4	32.2	81.1
65	80	5	10	20	45	4	2
STAY	DOC	CW	YG	MARB	REA	API	TI
21.9	13.1	47.7	-0.28	0.55	0.92	160.7	97.6
3	45	25	25	30	20	15	10

Solid bull, by a frame Hooks Bounty daughter.



### FAUTH RANCH FAUTH MR NEXT UP 546N

Homo Black  
ASA #4554439

Homo Polled  
546N

5/8 SM 1/4 AN 1/8 CS  
BD: 1/11/2025

SIRE  
C-3 NEXT UP NS B220 J939  
PDF BLK MALLORY B220  
DAM  
HOOK'S GALILEO 210G  
FAUTH HIGHBOUNTY 882F  
FAUTH MS 228 353K  
WGC 32L RANCHER 314A



BW 90  
ADJ. WW 724  
ADJ. YW 1207  
ADG 4.29



CE	BW	WW	YW	ADG	MCE	MILK	MWW
7.7	-0.1	91.2	138.6	0.30	6.5	34.2	79.7
85	50	15	25	40	60	2	2
STAY	DOC	CW	YG	MARB	REA	API	TI
15.8	10.8	52.3	-0.28	0.69	0.83	152.1	98.4
45	75	20	25	15	30	25	10

89 is out of a real moderate up and coming dam. I expect this guy to do great things.



### FAUTH RANCH FAUTH MR NEXT UP 5006N

Black  
ASA #4554498

Homo Polled  
5006N

1/2 SM 1/4 AN 1/4 CS  
BD: 1/26/2025

SIRE  
C-3 NEXT UP NS B220 J939  
PDF BLK MALLORY B220  
DAM  
HOOK'S GALILEO 210G  
KNH ADDED VALUE 58W  
FAUTH VALUE LADY 710E  
2200Z



BW 90  
ADJ. WW 737  
ADJ. YW 1231  
ADG 4.59



CE	BW	WW	YW	ADG	MCE	MILK	MWW
10.9	-0.2	90.0	137.9	0.30	8.0	32.5	77.4
60	50	20	25	40	35	3	4
STAY	DOC	CW	YG	MARB	REA	API	TI
15.0	15.6	40.3	-0.23	0.59	0.71	149.3	95.7
55	20	45	40	25	50	30	15

Smooth made bull out of a good older, foundation cow.



### FAUTH RANCH FAUTH MR NEXT UP 5001N

Homo Black  
ASA #4554493

Homo Polled  
5001N

1/4 SM 1/2 CS 1/4 AN  
BD: 1/25/2025

SIRE  
C-3 NEXT UP NS B220 J939  
PDF BLK MALLORY B220  
DAM  
O600D



BW 80  
ADJ. WW 740  
ADJ. YW 1308  
ADG 5.20



CE	BW	WW	YW	ADG	MCE	MILK	MWW
11.8	-0.5	92.1	137.7	0.29	9.5	32.8	78.7
50	45	15	25	45	15	3	3
STAY	DOC	CW	YG	MARB	REA	API	TI
15.2	16.7	43.9	-0.14	0.34	0.52	137.3	90.5
50	10	35	65	60	80	50	25

80lb actual BW, with great growth.



### FAUTH RANCH FAUTH MR NEXT UP 581N

Black  
ASA #4554474

Homo Polled  
581N

3/4 SM 1/4 AN  
BD: 1/20/2025

SIRE  
C-3 NEXT UP NS B220 J939  
PDF BLK MALLORY B220  
DAM  
HOOK'S GALILEO 210G  
ES RIGHT TIME FA110-4  
ES J100  
ES E15



BW 70  
ADJ. WW 678  
ADJ. YW 1070  
ADG 3.72



CE	BW	WW	YW	ADG	MCE	MILK	MWW
20.9	-4.6	70.8	106.8	0.23	12.2	29.5	64.7
2	3	75	80	80	1	15	45
STAY	DOC	CW	YG	MARB	REA	API	TI
19.1	10.4	34.5	-0.28	0.74	0.92	178.7	94.0
15	80	60	25	15	20	4	20

5 G+ Next up son, by a beautiful ES Right Time daughter. He has all the makings to excel as a great heifer bull.







FAUTH MS BONAFIDE 528N Sells as Lot 93.

**SA**  
**93** Black Polled  
ASA #4554421 528N

**FAUTH RANCH**  
**FAUTH MS BONAFIDE 528N**  
5/8 SM 1/4 AN 1/8 CS  
BD: 1/8/2025

**SIRE** KM BROKEN BOW 002  
CCR BONAFIDE 5116F  
CCR MS SINGLETARY 2340Z

**DAM** CLRS GUARDIAN 317G  
FAUTH MS GUARD 306L  
FAUTH 220CLUB LDY 858F

**ASA DNA**

CE	BW	WW	YW	ADG	MCE	MILK	MWW
11.1	1.2	97.6	145.5	0.30	6.9	28.5	77.3
55	75	10	15	40	55	20	4
STAY	DOC	CW	YG	MARB	REA	API	TI
18.0	14.7	43.7	-0.14	0.63	0.61	156.5	98.3
25	25	35	65	20	65	20	10

**G+**

93 is a big, deep sided Bonafide son off a great first calf heifer. Perfect feet, and weaned off at 863lbs.



FAUTH MR BONAFIDE 550N Sells as Lot 94.

**SA**  
**94** Black Polled  
ASA #4554443 550N

**FAUTH RANCH**  
**FAUTH MR BONAFIDE 550N**  
1/2 SM 1/4 AN 1/4 CS  
BD: 1/11/2025

**SIRE** KM BROKEN BOW 002  
CCR BONAFIDE 5116F  
CCR MS SINGLETARY 2340Z

**DAM** FAUTH RAMBOS 630D  
FAUTH RAMBO LADY 038H  
2200Z

**ASA DNA**

CE	BW	WW	YW	ADG	MCE	MILK	MWW
10.1	2.1	91.0	135.5	0.28	7.4	27.6	73.1
65	90	15	25	50	45	25	15
STAY	DOC	CW	YG	MARB	REA	API	TI
12.8	18.0	44.6	-0.36	0.15	1.04	115.7	82.3
75	4	35	10	90	10	80	55

Gentle, free moving Bonafide son, long and correct.



WS JESSE JAMES 31J Sire of Lots 95-97.

**SA**  
**95** Homo Black Homo Polled  
ASA #4554442 549N

**FAUTH RANCH**  
**FAUTH MR JJ 549N**  
3/4 SM 1/8 AN 1/8 CS  
BD: 1/11/2025

**SIRE** KBHR QUIGLEY C154  
WS JESSE JAMES 31J  
LCDR MS GATES 49G

**DAM** LBRS GENESIS G69  
FAUTH MS GENESIS 354L  
FAUTH MISS AV 723E

**ASA DNA**

CE	BW	WW	YW	ADG	MCE	MILK	MWW
13.3	-0.3	99.1	160.0	0.38	6.6	25.6	75.1
35	50	4	4	10	60	35	10
STAY	DOC	CW	YG	MARB	REA	API	TI
16.2	11.9	54.9	-0.23	0.74	0.92	181.6	110.1
40	65	15	40	15	20	3	1

**G+**

95 is our first Jesse James son, sure to make excellent females. G+ and comes off a gorgeous Genesis dam.





SA

**FAUTH RANCH**  
**FAUTH MS JJ 513N**
Homo Black  
ASA #4554406Homo Polled  
513N5/8 SM 1/4 CS 1/8 AN  
BD: 1/7/2025
**SIRE**  
 KBHR QUIGLEY C154  
 WS JESSE JAMES 31J  
 LCDR MS GATES 49G

**DAM**  
 LBRS GENESIS G69  
 FAUTH MS GENESIS 326L  
 2204Z

BW	80
ADJ. WW	737
ADJ. YW	1325
ADG	5.20



CE	BW	WW	YW	ADG	MCE	MILK	MWW
12.0	0.6	98.6	159.9	0.38	6.4	24.2	73.4
45	65	5	4	10	65	50	15
STAY	DOC	CW	YG	MARB	REA	API	TI
14.8	10.0	50.2	-0.28	0.62	0.99	169.4	105.8
55	85	20	25	25	10	10	2

96 is another Jesse James son, by another great Genesis heifer. This bull is a more moderate than 95, but look at his type!



FAUTH MS JJ 513N Sells as Lot 96.



SA

**FAUTH RANCH**  
**FAUTH MR JJ 576N**
Homo Black  
ASA #4554469Polled  
576N3/8 SM 3/8 AN 1/4 CS  
BD: 1/18/2025
**SIRE**  
 KBHR QUIGLEY C154  
 WS JESSE JAMES 31J  
 LCDR MS GATES 49G

**DAM**  
 SITZ INCENTIVE 704H  
 FAUTH MS INCENTIVE 343L  
 636D

BW	95
ADJ. WW	768
ADJ. YW	1257
ADG	4.44



CE	BW	WW	YW	ADG	MCE	MILK	MWW
8.5	0.9	92.4	150.2	0.36	5.3	22.5	68.6
80	70	15	10	10	80	65	30
STAY	DOC	CW	YG	MARB	REA	API	TI
14.5	8.6	47.8	-0.21	0.56	0.85	143.9	94.1
60	90	25	45	30	25	40	20

97 comes off a first calf heifer, 3/8 bull that had plenty of growth from that heifer.



SA

**FAUTH RANCH**  
**FAUTH MR TALON 510N**
Black  
ASA #4554403Polled  
510N5/8 SM 11/32 AN 1/32 AR  
BD: 1/5/2025
**SIRE**  
 HOOK'S EAGLE 6E  
 JC MR TALON 403G  
 JC MS FORCE 403B

**DAM**  
 RYMO MO EXCELLENCE E15F  
 FAUTH MS 300K  
 RYMO GUNNER POWER G22E

BW	80
ADJ. WW	746
ADJ. YW	1222
ADG	4.64

CE	BW	WW	YW	ADG	MCE	MILK	MWW
9.6	-0.6	84.9	128.8	0.27	8.9	22.3	64.6
70	45	30	40	55	20	65	45
STAY	DOC	CW	YG	MARB	REA	API	TI
20.5	13.6	46.6	-0.29	0.09	1.01	129.7	79.5
10	40	30	25	95	10	60	65

Solid Talon son, off a great up and coming young cow.



JC MR TALON 403G Sire of Lots 98-100.





FAUTH MR TALON 507N Sells as Lot 99.

**SA**  
**99** Black ASA #4554400 Homo Polled 507N 5/8 SM 3/8 AN BD: 1/5/2025

**FAUTH RANCH**  
**FAUTH MR TALON 507N**

**SIRE** HOOK'S EAGLE 6E  
JC MR TALON 403G  
JC MS FORCE 403B

**DAM** KBHR HONOR H060  
FAUTH MS HI HONOR 341L  
FAUTH 0110 BLK BNTY 841F

**ASA DNA**

BW	85
ADJ. WW	711
ADJ. YW	1289
ADG	4.90

CE	BW	WW	YW	ADG	MCE	MILK	MWW
8.5	-0.7	91.2	146.2	0.34	8.7	23.8	69.3
80	40	15	15	20	25	55	25
STAY	DOC	CW	YG	MARB	REA	API	TI
18.6	14.7	58.3	-0.27	0.44	1.23	148.0	92.6
20	25	10	30	45	2	30	20

**G+**  
**ATM**

This Talon son, out of a Honor heifer always catches our eye. He carries both the G+ & ATM badges. Lots of options for this fella. He is a little deeper and longer structured then our lot 98 & 100 Talon son's.

**SA**  
**100** Black ASA #4554597 Polled M40N 1/2 SM 1/4 AN 1/4 CS BD: 12/28/2024

**FAUTH RANCH**  
**FAUTH MR TALON M40N**

**SIRE** HOOK'S EAGLE 6E  
JC MR TALON 403G  
JC MS FORCE 403B

**DAM** JC MR FIVE STAR 532G  
FAUTH MS 5 STAR 302L  
544C

**ASA DNA**

BW	72
ADJ. WW	647
ADJ. YW	1110
ADG	4.08

CE	BW	WW	YW	ADG	MCE	MILK	MWW
14.0	-2.1	84.2	125.9	0.26	9.5	20.7	62.8
30	20	30	45	60	15	80	55
STAY	DOC	CW	YG	MARB	REA	API	TI
17.7	17.2	36.4	-0.21	0.19	0.87	136.9	83.5
25	10	55	45	85	25	50	50

**G+**

100 comes with strong calving ease and solid growth. He is also out of first calf heifer.

**SA**  
**101** Homo Black ASA #4554480 Homo Polled 587N 1/2 SM 1/4 AN 1/4 CS BD: 1/23/2025

**FAUTH RANCH**  
**FAUTH MR RAWHIDE 587N**

**SIRE** LCDR FAVOR 149F  
EGL CCR RAWHIDE 137J  
G A R SURE FIRE 307

**DAM** SHSF FREIGHTLINER D10  
FAUTH LADY FREIGHTLINER 039H  
2213Z

**ASA DNA**

BW	90
ADJ. WW	809
ADJ. YW	1226
ADG	4.49

CE	BW	WW	YW	ADG	MCE	MILK	MWW
7.1	2.1	109.4	162.8	0.33	6.4	24.9	79.5
90	90	1	3	20	65	45	3
STAY	DOC	CW	YG	MARB	REA	API	TI
15.1	17.1	56.6	-0.30	0.39	1.09	136.2	98.1
55	10	15	20	55	5	50	10

**ATM**

This Rawhide son has 6 traits in the top 10% of the breed and is sure to be a crowd pleaser on sale day. Solid ATM bull.



EGL CCR RAWHIDE 137J Sire of Lots 101-104.

**SA**  
**102** Black ASA #4554492 Polled 599N 5/8 SM 3/8 AN BD: 1/25/2025

**FAUTH RANCH**  
**FAUTH MR RAWHIDE 599N**

**SIRE** LCDR FAVOR 149F  
EGL CCR RAWHIDE 137J  
G A R SURE FIRE 307

**DAM** FAUTH SHADOW MAN 873F  
FAUTH 143J  
TLZ PRINCESS

**ASA DNA**

BW	80
ADJ. WW	764
ADJ. YW	1183
ADG	3.88

CE	BW	WW	YW	ADG	MCE	MILK	MWW
8.6	1.2	92.8	136.4	0.27	5.2	21.2	67.5
80	75	15	25	55	80	75	30
STAY	DOC	CW	YG	MARB	REA	API	TI
17.1	12.3	64.9	-0.23	0.48	1.04	141.4	90.9
30	60	4	40	40	10	40	25

**ATM**

Another up and coming Rawhide with the ATM badge.



**103** **SA** **FAUTH RANCH**  
**FAUTH MR RAWHIDE 553N**  
 Black Polled 1/2 SM 1/4 AN 1/4 CS  
 ASA #4554446 553N BD: 1/11/2025

SIRE: Lcdr FAVOR 149F  
 EGL CCR RAWHIDE 137J  
 G A R SURE FIRE 307

DAM: HOOK'S FREEDOM 45F  
 FAUTH MS FREEDOM 266K  
 544C

ASA DNA

BW	95
ADJ. WW	754
ADJ. YW	1313
ADG	6.02

CE	BW	WW	YW	ADG	MCE	MILK	MWW
4.9	2.6	111.8	172.3	0.38	5.5	19.8	75.6
99	95	1	1	10	75	85	10
STAY	DOC	CW	YG	MARB	REA	API	TI
12.7	14.2	69.6	-0.27	0.39	1.25	129.6	98.2
75	30	2	30	55	2	60	10

ATM



FAUTH MR RAWHIDE 553N Sells as Lot 103.

**104** **SA** **FAUTH RANCH**  
**FAUTH MR RAWHIDE 5040N**  
 Black BF Homo Polled 5/8 SM 5/16 AN 1/16 AR  
 ASA #4554532 5040N BD: 2/2/2025

SIRE: Lcdr FAVOR 149F  
 EGL CCR RAWHIDE 137J  
 G A R SURE FIRE 307

DAM: FAUTH PALEFACE 822B  
 FAUTH PWER FACELADY 912G  
 RYMO CELEBRATE PWER G12D

ASA DNA

BW	90
ADJ. WW	723
ADJ. YW	1163
ADG	4.44

CE	BW	WW	YW	ADG	MCE	MILK	MWW
9.1	1.1	87.6	130.2	0.27	5.5	21.8	65.4
75	75	25	35	55	75	70	40
STAY	DOC	CW	YG	MARB	REA	API	TI
15.8	13.1	37.2	0.00	0.57	0.26	141.3	89.1
45	45	55	95	30	99	45	30

ATM

104 is our outlier of the Rawhides, wear's the ATM badge, but has some added Chrome with that white face.

**105** **SM** **FAUTH RANCH**  
**ES NL121**  
 Homo Black Polled PB SM  
 ASA #4505314 NL121 BD: 2/11/2025

SIRE: HOOK'S EAGLE 6E  
 IR/JLN BOOMER J425  
 KBHR IR/JLN ASTORIA G119

DAM: GIBBS 9114G ESSENTIAL  
 ES L121  
 ES G45

ASA DNA

BW	78
ADJ. WW	808
ADJ. YW	1277
ADG	4.29

CE	BW	WW	YW	ADG	MCE	MILK	MWW
14.6	-2.3	85.7	143.2	0.36	7.9	28.0	70.8
15	10	30	15	5	20	20	20
STAY	DOC	CW	YG	MARB	REA	API	TI
16.0	15.4	41.5	-0.23	0.46	1.26	166.8	98.2
45	15	25	95	15	4	10	10

G+

Deep ribbed Boomer son, out of a beautiful Essential daughter.

**106** **SA** **FAUTH RANCH**  
**FAUTH MR MM 558N**  
 Homo Black Homo Polled 3/4 SM 1/4 AN  
 ASA #4554451 558N BD: 1/13/2025

SIRE: CLRS HOMELAND 327H  
 JC MUSCLEMAN 87K  
 HOOK'S EVITA 18E

DAM: ACW IRONHIDE 395Y  
 WBF NICOLE G664  
 WBF NICOLE A275

ASA DNA

BW	85
ADJ. WW	701
ADJ. YW	1026
ADG	3.16

CE	BW	WW	YW	ADG	MCE	MILK	MWW
17.3	-1.3	73.7	110.6	0.23	10.2	24.8	61.6
10	30	65	75	80	10	45	60
STAY	DOC	CW	YG	MARB	REA	API	TI
16.5	-0.5	25.9	-0.33	0.37	0.80	143.6	81.9
40	99	85	15	55	35	40	55

G+

G+ Musclemans son that will make a great maternal bull.

**107** **SA** **FAUTH RANCH**  
**FAUTH MR MUSCLEMAN 5028N**  
 Homo Black Homo Polled 5/8 SM 3/8 AN  
 ASA #4554520 5028N BD: 1/29/2025

SIRE: CLRS HOMELAND 327H  
 JC MUSCLEMAN 87K  
 HOOK'S EVITA 18E

DAM: FSCR B062 UNITED  
 G221  
 FSCR D052 QUAKER 2020

ASA DNA

BW	85
ADJ. WW	706
ADJ. YW	1247
ADG	4.69

CE	BW	WW	YW	ADG	MCE	MILK	MWW
14.5	-2.1	78.7	128.3	0.31	10.8	24.7	63.9
25	20	50	40	30	5	45	50
STAY	DOC	CW	YG	MARB	REA	API	TI
18.4	3.5	45.7	-0.25	0.53	1.00	157.7	89.9
20	99	30	35	35	10	20	30

G+

Lot 107 is an all around nice calf. He comes maternal backed from his Musclemans sire and a clean fronted United daughter.



**108** **SA** **FAUTH RANCH**  
**FAUTH MR MM 588N**  
 Black ASA #4554481 Homo Polled 3/8 SM 3/8 AN 1/4 CS  
 BD: 1/23/2025

CLRS HOMELAND 327H  
 JC MUSCLEMAN 87K  
 HOOK'S EVITA 18E

ASA  
DNA

BW 80  
 ADJ. WW 729  
 ADJ. YW 1057  
 ADG 2.96

DAM SIRE  
 0606D

CE	BW	WW	YW	ADG	MCE	MILK	MWW
10.8	-2.9	79.9	124.7	0.28	8.6	29.1	69.0
60	15	45	45	50	25	15	25
STAY	DOC	CW	YG	MARB	REA	API	TI
14.4	3.3	40.8	-0.28	0.29	0.76	132.7	85.2
60	99	45	25	70	40	55	45

CE	BW	WW	YW	ADG	MCE	MILK	MWW
10.8	-2.9	79.9	124.7	0.28	8.6	29.1	69.0
60	15	45	45	50	25	15	25
STAY	DOC	CW	YG	MARB	REA	API	TI
14.4	3.3	40.8	-0.28	0.29	0.76	132.7	85.2
60	99	45	25	70	40	55	45

Solid Musclemann son.

**109** **SA** **FAUTH RANCH**  
**FAUTH MR MUSCLEMAN 552N**  
 Black ASA #4554445 Polled 5/8 SM 1/4 AN 1/8 CS  
 BD: 1/11/2025

CLRS HOMELAND 327H  
 JC MUSCLEMAN 87K  
 HOOK'S EVITA 18E

ASA  
DNA

BW 85  
 ADJ. WW 764  
 ADJ. YW 1261  
 ADG 4.69

DAM SIRE  
 0606D

GW BREAKTHRU 045C  
 FAUTH MS BREAKTHRU 215K  
 FAUTH MISS EASTWOOD 067H

CE	BW	WW	YW	ADG	MCE	MILK	MWW
8.9	1.9	95.0	145.1	0.31	6.8	26.7	74.1
75	85	10	15	30	55	30	10
STAY	DOC	CW	YG	MARB	REA	API	TI
17.2	10.9	59.7	-0.39	0.64	1.17	152.8	97.3
30	75	10	5	20	3	25	10

Musclemann son with an excellent disposition, off a great GW Break Thru cow. 85lb actual BW, with an actual WW of 800lbs, what a spread!



FAUTH MR 5029N Sells as Lot 110.

**110** **SA** **FAUTH RANCH**  
**FAUTH MR 5029N**  
 Homo Black ASA #4554521 Homo Polled 5/8 SM 1/4 AN 1/8 CS  
 BD: 1/29/2025

CLRS HOMELAND 327H  
 JC MUSCLEMAN 87K  
 HOOK'S EVITA 18E

ASA  
DNA

BW 85  
 ADJ. WW 741  
 ADJ. YW 1240  
 ADG 4.64

DAM SIRE  
 0606D

HOOK'S EAGLE 6E  
 FAUTH MS EAGLE CUT 926G  
 CFA ROSE 742

CE	BW	WW	YW	ADG	MCE	MILK	MWW
11.4	-1.7	86.9	138.3	0.32	8.3	29.7	73.0
55	25	25	25	25	30	10	15
STAY	DOC	CW	YG	MARB	REA	API	TI
16.7	10.7	38.7	-0.35	0.66	0.93	159.9	97.9
35	80	50	10	20	15	20	10

110 is our favorite Musclemann son at this year's sale. He is literally a whale of a bull. If one can be soft and square this is your guy! 5 G+. His Eagle dam does all things right! Whether she throws a heifer or a bull, they are keepers.



IRON CREEK NEVER SAY NEVER 9 Sire of Lots 111, 113, 114.

**111** **SA** **FAUTH RANCH**  
**FAUTH MR 9 519N**  
 Homo Black ASA #4554412 Homo Polled 3/4 SM 1/4 AN  
 BD: 1/7/2025

POSS DEADWOOD  
 IRON CREEK NEVER SAY NEVER 9  
 KBHR MATRON OF HONOR F202

ASA  
DNA

BW 85  
 ADJ. WW 720  
 ADJ. YW 1182  
 ADG 4.44

DAM SIRE  
 0606D

MR SR HIGHLIFE G1609  
 WBF NICOLE J407  
 WBF NICOLE G664

CE	BW	WW	YW	ADG	MCE	MILK	MWW
14.6	-2.3	66.8	117.5	0.32	9.2	27.7	61.3
25	20	85	60	25	20	20	60
STAY	DOC	CW	YG	MARB	REA	API	TI
18.3	7.7	35.0	-0.21	0.76	0.59	167.1	89.4
20	95	60	45	10	70	10	30

111 is the first of our Never Say Never bulls. These bulls are G+ and have striking phenotype.

**112** **SA** **FAUTH RANCH**  
**FAUTH MR 5016N**  
Black ASA #4554508 Polled 5016N 1/2 SM 1/4 AN 1/4 CS BD: 1/27/2025

SIRE: HOOK'S GALILEO 210G  
C-3 NEXT UP NS B220 J939  
PDF BLK MALLORY B220

DAM: HOOK'S BOUNTY 6B  
FAUTH 213LDY BOUNTY 856F  
2213Z

ASA DNA

BW	90
ADJ. WW	765
ADJ. YW	1185
ADG	3.93

CE	BW	WW	YW	ADG	MCE	MILK	MWW
10.3	1.5	98.1	151.2	0.33	7.4	32.2	81.1
65	80	5	10	20	45	4	2
STAY	DOC	CW	YG	MARB	REA	API	TI
21.9	13.1	47.7	-0.28	0.55	0.92	160.7	97.7
3	45	25	25	30	20	15	10



112 is a long, free moving bull, ready to go to work.

**113** **SA** **FAUTH RANCH**  
**FAUTH MR NEVER 9 595N**  
Black ASA #4554488 Homo Polled 595N 3/4 SM 1/4 AN BD: 1/24/2025

SIRE: POSS DEADWOOD  
IRON CREEK NEVER SAY NEVER 9  
KBHR MATRON OF HONOR F202

DAM: RYMO MO EXCELLENCE E15F  
FAUTH MS EXCELLENT 044H  
JPR UBLY BETTY

ASA DNA

BW	95
ADJ. WW	767
ADJ. YW	1215
ADG	4.69

CE	BW	WW	YW	ADG	MCE	MILK	MWW
7.1	1.6	87.8	145.4	0.36	6.6	22.9	67.0
90	80	20	15	10	60	60	35
STAY	DOC	CW	YG	MARB	REA	API	TI
17.7	12.6	53.3	-0.38	0.69	1.21	153.7	94.4
25	55	15	10	15	2	25	15



Great 3/4 blood going back to LRS TenX Excellence.

**114** **SA** **FAUTH RANCH**  
**FAUTH MR 9 563N**  
Black ASA #4554456 Homo Polled 563N 5/8 SM 3/8 AN BD: 1/14/2025

SIRE: POSS DEADWOOD  
IRON CREEK NEVER SAY NEVER 9  
KBHR MATRON OF HONOR F202

DAM: GIBBS 6176D FACEBOOK  
FAUTH MS FACEBOOK 059H  
WGC 14U FRONTER 522C

ASA DNA

BW	85
ADJ. WW	644
ADJ. YW	1104
ADG	4.23

CE	BW	WW	YW	ADG	MCE	MILK	MWW
12.8	-0.7	74.2	120.5	0.29	7.9	23.9	61.2
40	40	65	55	45	35	55	60
STAY	DOC	CW	YG	MARB	REA	API	TI
17.8	15.5	40.8	-0.30	0.72	1.18	160.2	90.0
25	20	45	20	15	3	15	30



114 is the more moderate framed Never Say Never son that comes off a tank like Facebook dam.



**115** **SM** **FAUTH RANCH**  
**FAUTH MR KROWN 585N**  
Homo Black ASA #4554478 Homo Polled 585N PB SM BD: 1/22/2025

SIRE: KBHR REVOLUTION H071  
SCHOOLEY KROWN 28K  
SCHOOLEY MISS 3000A 823F

DAM: KBHR HIGH ROAD E283  
JC MS HIGH ROAD 952G 2101K  
JC MS EAGLE 4404B 952G

ASA DNA

BW	75
ADJ. WW	725
ADJ. YW	1300
ADG	5.26

CE	BW	WW	YW	ADG	MCE	MILK	MWW
11.9	1.4	101.7	168.3	0.42	8.0	23.6	74.4
30	55	3	1	20	50	50	10
STAY	DOC	CW	YG	MARB	REA	API	TI
14.8	15.2	55.0	-0.23	0.59	1.10	167.9	106.0
60	15	5	95	10	15	10	2



115 is an own son of Schooley Krown, he also wears a Krown. 5 G+ and ATM. 9 traits in the top 15% of the breed. Coming off a stand out young cow we purchased from JC Simmental.



FAUTH MR KROWN 585N Sells as Lot 115.





FAUTH MR 5035N Sells as Lot 116.

**116** **SA** **FAUTH RANCH**  
**FAUTH MR 5035N**  
 Black ASA #4554527 Homo Polled 5035N 5/8 SM 3/8 AN BD: 1/30/2025

**SIRE** TJ STONE COLD 336G  
 FAUTH ICE COLD KG78  
 JC MS EAGLE 451B 964G

**DAM** FSCR MOUNTAINEER G051  
 FAUTH MS 259K  
 FAUTH MAJOR MOVER 058H

**ASA DNA**

CE	BW	WW	YW	ADG	MCE	MILK	MWW
12.1	-1.0	82.7	135.0	0.33	8.8	31.3	72.6
45	35	35	30	20	25	10	15
STAY	DOC	CW	YG	MARB	REA	API	TI
18.4	15.6	54.3	-0.20	0.57	1.01	156.4	92.1
20	20	15	50	30	10	20	25

**G+**

116 is out of a home raised bull. We think he could possible be a great option to had some new genetics in red cattle.



FAUTH GIBBS MR 509N Sells as Lot 118.

**117** **SA** **FAUTH RANCH**  
**FAUTH MR 5034N**  
 Homo Black ASA #4554526 Homo Polled 5034N 5/8 SM 7/32 AN 5/32 CS BD: 1/30/2025

**SIRE** CLRS HOMELAND 327H  
 JC MUSCLEMAN 87K  
 HOOK'S EVITA 18E

**DAM** TJ TEARDROP 783F  
 FAUTH MS TEARDROP 199J  
 FAUTH MISS AV 723E

**ASA DNA**

CE	BW	WW	YW	ADG	MCE	MILK	MWW
7.0	1.1	85.8	131.0	0.28	6.6	29.9	72.8
90	75	25	35	50	60	10	15
STAY	DOC	CW	YG	MARB	REA	API	TI
15.8	12.5	43.4	-0.32	0.19	0.77	119.6	80.8
45	55	40	15	85	40	75	60

**ATM**

ATM Musclemans son out of great producing Tear Drop daughter.

**118** **SA** **FAUTH RANCH**  
**FAUTH GIBBS MR 509N**  
 Homo Black ASA #4554402 Homo Polled 509N 3/4 SM 1/4 AN BD: 1/5/2025

**SIRE** HOOK'S EAGLE 6E  
 GIBBS 0039H EGL 0659X  
 GIBBS 5319C LOUISE Y534

**DAM** POSS RAWHIDE  
 GIBBS 2232K NELLIE 7642E  
 GIBBS 7642E NELLIE 9163W

**ASA DNA**

CE	BW	WW	YW	ADG	MCE	MILK	MWW
18.8	-3.2	85.7	138.3	0.33	9.9	27.7	70.5
5	10	30	25	20	10	20	20
STAY	DOC	CW	YG	MARB	REA	API	TI
19.3	15.5	48.6	-0.22	0.55	0.96	170.5	96.5
15	20	25	40	30	15	10	15

**G+**

Very attractive G+ Bull out of Gibbs 0039H EGL 0659X

**120** **SA** **FAUTH RANCH**  
**FAUTH MR 5030N**  
 Black ASA #4554522 Homo Polled 5030N 5/8 SM 3/8 AN BD: 1/29/2025

**SIRE** EGL GREAT WESTERN 87G  
 LBRS LIBERTY L56  
 LBR DIANA D69

**DAM** TNT SHOTGUN E412  
 WBF ENCHANTMENT G733  
 WBF ENCHANTMENT Z852

**ASA DNA**

CE	BW	WW	YW	ADG	MCE	MILK	MWW
12.7	0.7	85.0	138.8	0.34	8.2	25.7	68.0
40	65	30	25	20	30	35	30
STAY	DOC	CW	YG	MARB	REA	API	TI
20.6	16.3	58.0	-0.27	0.41	0.97	151.2	87.4
10	15	10	30	50	15	30	35

**ATM**

Lot 120 is out of LBRS Liberty, a maternal brother to LBRS Genesis G69. This is our first calf crop by LBRS Liberty and see a bright future in this bull and his progeny.

**121**

**SAR**

**FAUTH RANCH**  
**FAUTH MR CHARGER 523N**

Red  
ASA #4554416

Homo Polled  
523N

3/4 SM 5/32 AR 3/32 AN  
BD: 1/8/2025

**SIRE**  
MR SR RED OCTOBER G1761  
KBHR CHARGER K102  
WS ELECTRA E88  
**DAM**  
GW MAJOR MOVE 590E  
FAUTH MAJOR MOVER 058H  
RYMO MS MAKER N62C



BW	85
ADJ. WW	820
ADJ. YW	1217
ADG	4.13

CE	BW	WW	YW	ADG	MCE	MILK	MWW
9.8	-0.3	86.2	134.3	0.30	3.7	32.8	75.8
70	50	25	30	40	95	3	10
STAY	DOC	CW	YG	MARB	REA	API	TI
16.5	12.6	41.3	-0.47	0.42	1.31	141.8	90.4
40	55	45	1	50	1	40	25



Lot 121 is a power house Charger son. Great ATM bull out of a phenomenal Major Mover dam.



FAUTH MR CHARGER 523N Sells as Lot 121.

**122**

**SM**

**FAUTH RANCH**  
**FAUTH DIRECT CHARGE 591N**

Red  
ASA #4554484

Homo Polled  
591N

PB SM  
BD: 1/23/2025

**SIRE**  
MR SR RED OCTOBER G1761  
KBHR CHARGER K102  
WS ELECTRA E88  
**DAM**  
KRJ HZN DIRECT IMPACT F805  
FAUTH MS DIRECT IMPACT 232K  
MFSR REDESTINED 226C



BW	85
ADJ. WW	730
ADJ. YW	1150
ADG	3.83

CE	BW	WW	YW	ADG	MCE	MILK	MWW
16.9	-2.3	78.1	109.8	0.20	6.3	22.2	61.1
4	10	60	70	85	40	60	60
STAY	DOC	CW	YG	MARB	REA	API	TI
24.0	14.8	6.7	-0.36	0.65	0.78	189.1	96.9
1	20	99	55	5	75	2	10



If you are in need of an outstanding red PB heifer bull, then lot 122 is your bull! He is a 5 G+, ACE with an 185 API, out of an elite, young Direct Impact dam.



KBHR CHARGER K102 Sire of Lots 121-123.

**123**

**SAR**

**FAUTH RANCH**  
**FAUTH MR CHARGER 555N**

Red  
ASA #4554448

Polled  
555N

3/4 SM 1/8 AR 1/8 CS  
BD: 1/12/2025

**SIRE**  
MR SR RED OCTOBER G1761  
KBHR CHARGER K102  
WS ELECTRA E88  
**DAM**  
KRJ HZN DIRECT IMPACT F805  
FAUTH MS DI 219K  
FAUTH OLY GIRL 0108H



BW	85
ADJ. WW	743
ADJ. YW	1144
ADG	3.83

CE	BW	WW	YW	ADG	MCE	MILK	MWW
9.3	0.5	91.0	138.0	0.29	3.4	22.3	67.7
75	65	15	25	45	95	65	30
STAY	DOC	CW	YG	MARB	REA	API	TI
18.3	16.2	39.2	-0.27	0.69	0.91	158.1	96.7
20	15	50	30	15	20	20	15



123 is another nice Charger son by a Direct Impact dam.







CLRS KING JAMES 616K Sire of Lot 124.

**124** SA  
Homo Black ASA #4504851 Homo Polled 010N  
3/4 SM 7/32 AN 1/32 MX  
BD: 1/18/2025

LBRS GENESIS G69  
CLRS KING JAMES 616K  
CLRS DORA 616D  
GW PREDESTINED 701T  
GW MISS GPRD 038W  
GW MISS LUCKY ONE 736R

ASA DNA

CE	BW	WW	YW	ADG	MCE	MILK	MWW
10.0	1.1	90.8	143.3	0.33	4.1	27.7	73.0
70	75	15	15	20	90	20	15
STAY	DOC	CW	YG	MARB	REA	API	TI
18.9	16.3	45.2	-0.11	0.79	0.70	164.8	98.6
15	15	35	75	10	50	15	10

BW 95  
ADJ. WW 659  
ADJ. YW 1285  
ADG 4.39

G+ ATM

Miller Simmental's first offering of a recip calf -- one look at him, and you will see why this is the future of cattle reproduction.



MFSR ESSENTIAL 212N Sells as Lot 125.

**125** SM  
Hetero Black ASA #4504894 Homo Polled 212N  
PB SM  
BD: 1/16/2025

GIBBS 7382E BROAD RANGE  
GIBBS 9114G ESSENTIAL  
GIBBS 7153E STAR 3136A  
LBRS GENESIS G69  
MFSR GENESIS 562K  
RYMO GOLD REVENUE A07C

ASA DNA

CE	BW	WW	YW	ADG	MCE	MILK	MWW
6.4	3.6	103.4	172.3	0.43	5.7	28.0	79.5
85	90	2	1	1	50	20	3
STAY	DOC	CW	YG	MARB	REA	API	TI
17.1	16.3	66.6	-0.12	0.79	1.16	173.0	108.4
35	10	1	99	2	10	10	1

BW 96  
ADJ. WW 709  
ADJ. YW 1326  
ADG 4.29

G+ ATM

A Genesis dam meeting up with an Essential sire makes this calf a showstopper. His numbers should not be missed.



GIBBS 9114G ESSENTIAL Sire of Lots 125-128.

**126** SM  
Homo Black ASA #4504879 Homo Polled 118N  
PB SM  
BD: 1/18/2025

GIBBS 7382E BROAD RANGE  
GIBBS 9114G ESSENTIAL  
GIBBS 7153E STAR 3136A  
KRJ HZN DIRECT IMPACT F805  
MFSR DIRECT IMPACT 455J  
MFSR RIGHT-ON 101B

ASA DNA

CE	BW	WW	YW	ADG	MCE	MILK	MWW
11.4	0.4	88.9	142.1	0.33	3.9	28.5	72.8
35	35	20	15	15	85	20	15
STAY	DOC	CW	YG	MARB	REA	API	TI
21.4	10.6	42.9	-0.27	0.33	1.20	161.5	92.9
4	65	25	85	30	10	15	20

BW 92  
ADJ. WW 715  
ADJ. YW 1289  
ADG 4.23

G+ ATM

Like all other Essential sons, he won't disappoint.

**127** **SM** **MILLER SIMMENTAL**  
**MFSR ESSENTIAL 123N**

Homo Black ASA #4504882 Homo Polled 123N PB SM  
BD: 1/18/2025

SIRE: GIBBS 7382E BROAD RANGE  
GIBBS 9114G ESSENTIAL  
GIBBS 7153E STAR 3136A  
DAM: HOOK'S BALTIC 17B  
MFSR BALTIC 474J  
MFSR RIGHT-ON 503B

ASA DNA

BW	99
ADJ. WW	644
ADJ. YW	1172
ADG	3.93

CE	BW	WW	YW	ADG	MCE	MILK	MWW
1.6	3.3	85.1	140.2	0.34	2.3	26.7	69.2
99	85	30	15	10	95	30	25
STAY	DOC	CW	YG	MARB	REA	API	TI
18.8	14.9	47.2	-0.36	0.41	1.12	142.5	87.7
20	20	15	55	20	15	40	35

G+

ATM

**128** **SM** **MILLER SIMMENTAL**  
**MFSR ESSENTIAL 975N**

Homo Black ASA #4504850 Homo Polled 975N PB SM  
BD: 1/13/2025

SIRE: GIBBS 7382E BROAD RANGE  
GIBBS 9114G ESSENTIAL  
GIBBS 7153E STAR 3136A  
DAM: GIBBS 3009A ELEMENT  
MFSR ELEMENT 219G  
MFSR SUPER 239Z

ASA DNA

BW	80
ADJ. WW	710
ADJ. YW	1079
ADG	2.65

CE	BW	WW	YW	ADG	MCE	MILK	MWW
13.7	0.4	89.8	140.5	0.32	8.9	32.6	77.4
20	35	20	15	15	10	10	5
STAY	DOC	CW	YG	MARB	REA	API	TI
19.8	13.4	39.8	-0.39	0.13	1.16	150.7	89.6
15	30	30	40	60	10	25	30

G+

**129** **SM** **MILLER SIMMENTAL**  
**MFSR GENESIS 109N**

Homo Black ASA #4504875 Homo Polled 109N PB SM  
BD: 1/15/2025

SIRE: WS PROCLAMATION E202  
LBRS GENESIS G69  
LBR DIANA D69  
DAM: KOCH 147Y SUBSTANCE 627D  
MFSR SUBSTANCE 564J  
MFSR UNITED 367C

ASA DNA

BW	95
ADJ. WW	811
ADJ. YW	1390
ADG	3.93

CE	BW	WW	YW	ADG	MCE	MILK	MWW
5.9	3.4	112.7	173.6	0.38	5.0	28.8	85.0
90	90	1	1	3	65	20	1
STAY	DOC	CW	YG	MARB	REA	API	TI
15.7	13.9	62.7	-0.20	0.72	0.92	167.4	112.0
50	25	2	95	3	45	10	1

G+

ATM



MFSR GENESIS 109N Sells as Lot 129.

**130** **SM** **MILLER SIMMENTAL**  
**MFSR GENESIS 057N**

Hetero Black ASA #4504869 Homo Polled 057N PB SM  
BD: 1/27/2025

SIRE: WS PROCLAMATION E202  
LBRS GENESIS G69  
LBR DIANA D69  
DAM: KOCH 147Y SUBSTANCE 627D  
MFSR SUBSTANCE 561H  
MFSR RIGHT-ON 205C

ASA DNA

BW	98
ADJ. WW	702
ADJ. YW	1256
ADG	3.93

CE	BW	WW	YW	ADG	MCE	MILK	MWW
6.0	2.6	100.4	150.8	0.31	3.8	23.8	73.9
90	80	4	10	20	85	45	15
STAY	DOC	CW	YG	MARB	REA	API	TI
21.3	16.8	42.0	-0.24	0.64	0.82	170.1	102.8
5	5	25	90	5	65	10	4

G+



LBRS GENESIS G69 Sire of Lots 129-131.

Not only is lot 130 a Genesis son, his dam was a super Subway cow.



**131**

SM

**MILLER SIMMENTAL  
MFSR GENESIS 854N**Homo Black  
ASA #4504836Homo Polled  
854NPB SM  
BD: 1/13/2025

WS PROCLAMATION E202  
LBR GENESIS G69  
LBR DIANA D69  
W/C UNITED 956Y  
MFSR UNITED 359F  
MFSR READY 831A



BW	101
ADJ. WW	689
ADJ. YW	1245
ADG	3.67

CE	BW	WW	YW	ADG	MCE	MILK	MWW
-1.2	6.3	110.0	174.3	0.40	2.3	19.6	74.5
99	99	1	1	1	95	80	10
STAY	DOC	CW	YG	MARB	REA	API	TI
12.8	9.9	82.1	-0.20	0.42	1.12	130.7	97.1
75	75	1	95	20	15	55	10



MFSR JUSTICE 054N Sells as Lot 132.



MFSR JUSTICE 210N Sells as Lot 133.

**132**

SM

**MILLER SIMMENTAL  
MFSR JUSTICE 054N**Hetero Black  
ASA #4504868Homo Polled  
054NPB SM  
BD: 1/14/2025

HOOK'S GALILEO 210G  
HA JUSTICE 30J  
HOOK'S DACIA 14D  
KOCH 147Y SUBSTANCE 627D  
MFSR SUBSTANCE 877H  
MFSR FULL PROOF 342F



BW	93
ADJ. WW	749
ADJ. YW	1245
ADG	3.27

CE	BW	WW	YW	ADG	MCE	MILK	MWW
11.3	0.1	87.8	132.2	0.28	7.9	32.2	76.0
35	30	25	30	35	20	10	10
STAY	DOC	CW	YG	MARB	REA	API	TI
18.8	15.0	46.2	-0.42	0.64	1.25	172.5	100.9
20	15	15	30	5	4	10	5



These thick, wide based Justice sons are a great group that will look good in anybody's herd.

**133**

SM

**MILLER SIMMENTAL  
MFSR JUSTICE 210N**Homo Black  
ASA #4504892Homo Polled  
210NPB SM  
BD: 1/12/2025

HOOK'S GALILEO 210G  
HA JUSTICE 30J  
HOOK'S DACIA 14D  
TJ HIGH PLAINS 986E  
MFSR HIGH PLAINS 850K  
RYMO PERFECT REVENUE A05F



BW	96
ADJ. WW	766
ADJ. YW	1336
ADG	4.03

CE	BW	WW	YW	ADG	MCE	MILK	MWW
5.0	1.9	92.0	155.4	0.40	5.7	33.6	79.5
95	65	15	4	1	50	4	3
STAY	DOC	CW	YG	MARB	REA	API	TI
13.2	15.3	50.2	-0.27	0.82	0.84	164.4	105.4
70	15	10	85	2	65	15	2

**134**

SA

**MILLER SIMMENTAL  
MFSR JUSTICE 850N**Homo Black  
ASA #4504834Homo Polled  
850N3/4 SM 1/4 AN  
BD: 1/16/2025

HOOK'S GALILEO 210G  
HA JUSTICE 30J  
HOOK'S DACIA 14D  
RITO REVENUE 5M2 OF 2536 PRE  
RYMO PERFECT REVENUE A05F  
MFSR SUPER 503Z



BW	85
ADJ. WW	695
ADJ. YW	1069
ADG	2.50

CE	BW	WW	YW	ADG	MCE	MILK	MWW
14.8	-2.2	74.2	121.2	0.29	8.9	32.1	69.1
25	20	65	55	45	20	4	25
STAY	DOC	CW	YG	MARB	REA	API	TI
20.5	14.3	23.2	-0.24	0.76	0.80	172.9	93.6
10	30	90	35	10	35	10	20



**135**

SM

**MILLER SIMMENTAL  
MFSR JUSTICE 201N**

Homo Black  
ASA #4504887

Homo Polled  
201N

PB SM  
BD: 1/22/2025

**SIRE**  
HA JUSTICE 30J  
HOOK'S GALILEO 210G  
HOOK'S DACIA 14D  
**DAM**  
KBHR CIMARRON F151  
MFSR CIMARRON 041K  
MFSR BIG TIMBER 474H



BW	93
ADJ. WW	720
ADJ. YW	1191
ADG	3.52



CE	BW	WW	YW	ADG	MCE	MILK	MWW
7.1	3.2	95.0	149.3	0.34	7.2	28.8	76.2
80	85	10	10	10	25	20	10
STAY	DOC	CW	YG	MARB	REA	API	TI
18.0	13.4	47.9	-0.38	0.59	1.20	161.0	99.5
25	30	15	45	10	10	15	10



HA JUSTICE 30J Sire of Lots 132-135.

**136**

SA

**MILLER SIMMENTAL  
MFSR RARITY 222N**

Homo Black  
ASA #4504899

Homo Polled  
222N

3/4 SM 1/4 AN  
BD: 1/14/2025

**SIRE**  
TEHAMA TAHOE B767  
LRS RARITY 983J  
LRS MS EAGLE 983G  
**DAM**  
GIBBS 9114G ESSENTIAL  
MFSR ESSENTIAL 680K  
MFSR AVENUE 917D



BW	86
ADJ. WW	794
ADJ. YW	1341
ADG	3.72



CE	BW	WW	YW	ADG	MCE	MILK	MWW
11.6	0.0	95.0	154.0	0.37	5.3	31.3	78.8
50	55	10	10	10	80	10	3
STAY	DOC	CW	YG	MARB	REA	API	TI
18.3	17.9	56.1	-0.20	0.26	0.92	141.2	90.5
20	4	15	50	75	20	45	25

Picture perfect makes him a Rarity!



LRS RARITY 983J Sire of Lot 136.

**137**

SA

**MILLER SIMMENTAL  
MFSR GLOBAL 321N**

Hetero Black  
ASA #4504917

Homo Polled  
321N

3/4 SM 1/4 AN  
BD: 1/9/2025

**SIRE**  
WS PROCLAMATION E202  
KBHR GLOBAL J138  
BAR CK MS X38 106Z  
**DAM**  
LRS ICONIC 303C  
MFSR ICONIC 750L  
MFSR EASY 562E



BW	80
ADJ. WW	696
ADJ. YW	1188
ADG	3.72



CE	BW	WW	YW	ADG	MCE	MILK	MWW
12.9	-0.5	82.3	133.8	0.32	9.2	26.7	67.7
40	45	35	30	25	20	30	30
STAY	DOC	CW	YG	MARB	REA	API	TI
20.7	15.9	37.7	-0.15	0.53	0.57	158.4	89.7
5	15	55	65	35	75	20	30

Global sons might not be flashy, but they are just solid, stout, fundamentally sound calves.



KBHR GLOBAL J138 Sire of Lots 137, 138.





MFSR GLOBAL 211N Sells as Lot 138.

**138** **SM** **MILLER SIMMENTAL**  
**MFSR GLOBAL 211N** PB SM  
 BD: 1/14/2025

Homo Black ASA #4504893 Homo Polled 211N

WS PROCLAMATION E202  
 KBHR GLOBAL J138  
 BAR CK MS X38 106Z  
 KBHR WENTZ E190  
 MFSR WENTZ 561K  
 MFSR RIGHT-ON 205C

ASA DNA

BW	91
ADJ. WW	794
ADJ. YW	1237
ADG	3.16

CE	BW	WW	YW	ADG	MCE	MILK	MWW
9.5	2.3	94.2	149.8	0.35	8.0	29.6	76.6
55	75	10	10	10	20	15	10
STAY	DOC	CW	YG	MARB	REA	API	TI
15.7	16.3	49.7	-0.34	0.28	0.97	144.0	92.7
50	10	10	60	35	35	35	20

ATM



GW HIGH BALL 102H Sire of Lot 139.

**139** **SA** **MILLER SIMMENTAL**  
**MFSR HIGH BALL 033NB** 3/4 SM 1/4 AN  
 BD: 1/13/2025

Homo Black ASA #4504860 Homo Polled 033NB

BAR CK PENDLETON 7028  
 GW HIGH BALL 102H  
 GW MISS GPRD 341Z  
 CCR COWBOY CUT 5048Z  
 MFSR COWBOY CUT 584H  
 RYMO MSTHUNDER UP U43C

ASA DNA

BW	112
ADJ. WW	554
ADJ. YW	1273
ADG	3.32

CE	BW	WW	YW	ADG	MCE	MILK	MWW
9.5	-0.1	88.1	131.2	0.27	7.3	18.1	62.1
70	50	20	35	55	45	95	55
STAY	DOC	CW	YG	MARB	REA	API	TI
17.6	14.5	56.9	-0.22	0.75	0.92	159.2	96.2
25	30	10	40	15	20	20	15

G+ ATM

This tall High Ball calf is bred to cover some ground with its long stride.

**140** **SM** **MILLER SIMMENTAL**  
**MFSR START FIRST 858N** PB SM  
 BD: 2/25/2025

Hetero Black ASA #4504838 Homo Polled 858N

LBR5 GENESIS G69  
 ALWAYS START FIRST G71L  
 MISS OLIVE H71F  
 HOOK'S BEACON 56B  
 MFSR BEACON 658F  
 RYMO DREAM GRADE U48D

ASA DNA

BW	92
ADJ. WW	733
ADJ. YW	1321
ADG	4.39

CE	BW	WW	YW	ADG	MCE	MILK	MWW
11.6	0.7	89.8	139.4	0.31	7.9	23.7	68.5
35	40	20	20	20	50	30	30
STAY	DOC	CW	YG	MARB	REA	API	TI
15.7	9.0	46.0	-0.34	0.68	0.98	168.8	101.4
50	85	20	60	4	35	10	5

G+ ATM

This Genesis grandson is the perfect example why this lineage will be around for a long time.

**141** **SM** **MILLER SIMMENTAL**  
**MFSR START FIRST 579N** PB SM  
 BD: 2/3/2025

Homo Black ASA #4504821 Homo Polled 579N

LBR5 GENESIS G69  
 ALWAYS START FIRST G71L  
 MISS OLIVE H71F  
 KNH ADDED VALUE 58W  
 MFSR ADDED 82C  
 DUR UMMI

ASA DNA

BW	88
ADJ. WW	709
ADJ. YW	1114
ADG	2.91

CE	BW	WW	YW	ADG	MCE	MILK	MWW
13.8	-1.8	72.5	107.4	0.22	7.6	30.2	66.4
15	10	80	75	70	20	15	40
STAY	DOC	CW	YG	MARB	REA	API	TI
21.7	6.9	40.4	-0.11	0.41	0.51	164.1	86.7
4	95	30	99	20	99	15	35

G+ ACE

We chose a Genesis son to take us into the next generations. These grandsons won't disappoint.

**142** **SM** **MILLER SIMMENTAL**  
**MFSR START FIRST 035N**  
 Homo Black ASA #4504861 Homo Polled 035N PB SM  
 BD: 2/12/2025

**SIRE** LBRS GENESIS G69  
 ALWAYS START FIRST G71L  
 MISS OLIVE H71F

**DAM** TJ ROOSEVELT 366E  
 GIBBS 0311H MARCIA 7421E  
 GIBBS 7421E MARCIA 4187B

**ASA DNA**

CE	BW	WW	YW	ADG	MCE	MILK	MWW
5.5	5.4	100.3	160.6	0.38	5.2	22.4	72.5
90	99	4	3	3	60	60	15
STAY	DOC	CW	YG	MARB	REA	API	TI
18.1	16.9	52.2	-0.33	0.46	1.23	150.7	95.8
25	5	10	65	15	5	25	15

**G+**  
**ATM**

**BW** 108  
**ADJ. WW** 752  
**ADJ. YW** 1300  
**ADG** 4.29



MFSR START FIRST 035N Sells as Lot 142.

**143** **SM** **MILLER SIMMENTAL**  
**MFSR START FIRST 053N**  
 Homo Blk BF ASA #4504867 Homo Polled 053N PB SM  
 BD: 1/13/2025

**SIRE** WS PROCLAMATION E202  
 KBHR GLOBAL J138  
 BAR CK MS X38 106Z

**DAM** KOCH 147Y SUBSTANCE 627D  
 MFSR SUBSTANCE 475H  
 MFSR SUPER 910B

**ASA DNA**

CE	BW	WW	YW	ADG	MCE	MILK	MWW
11.2	1.0	87.2	130.0	0.27	6.6	25.1	68.6
40	45	25	30	40	35	40	30
STAY	DOC	CW	YG	MARB	REA	API	TI
16.8	14.1	35.5	-0.48	0.26	1.04	145.9	89.5
40	25	45	10	40	25	35	30

**BW** 90  
**ADJ. WW** 710  
**ADJ. YW** 1130  
**ADG** 2.76



MFSR START FIRST 053N Sells as Lot 143.

**144** **SM** **MILLER SIMMENTAL**  
**MFSR KNIGHT 041N**  
 Homo Black ASA #4504864 Homo Polled 041N PB SM  
 BD: 2/18/2025

**SIRE** GIBBS 9114G ESSENTIAL  
 GIBBS KNIGHT 2488K  
 GIBBS 7215E DAISY 0609X

**DAM** KOCH BIG TIMBER 685D  
 MFSR BIG TIMBER 474H  
 MFSR RIGHT-ON 503B

**ASA DNA**

CE	BW	WW	YW	ADG	MCE	MILK	MWW
9.5	1.6	105.0	157.5	0.33	6.7	31.5	83.9
55	60	2	4	15	35	10	1
STAY	DOC	CW	YG	MARB	REA	API	TI
16.5	18.0	49.0	-0.31	0.30	1.11	150.3	100.0
40	2	15	75	35	15	30	10

**ATM**

**BW** 85  
**ADJ. WW** 810  
**ADJ. YW** 1252  
**ADG** 3.62

We purchased Gibbs Knight for our power herd sire on our blacks. He is throwing some of the most amazing heifers. Lot 144 is an Essential grandson who looks great.



MFSR KNIGHT 041N Sells as Lot 144.



**145** **SM** **MILLER SIMMENTAL**  
**MFSR HERCULES 668N**

Red ASA #4504824 Polled 668N PB SM  
BD: 1/16/2025

IR IMPERIAL D948  
HOOK'S HERCULES 209H  
CLRS ELATED 729E

WS BEEF KING W107  
MFSR BEEF KING 616D  
TFS RED SPLASH 7518T

ASA DNA

BW	89
ADJ. WW	706
ADJ. YW	1219
ADG	3.37

CE	BW	WW	YW	ADG	MCE	MILK	MWW
10.7	1.4	84.9	122.7	0.24	4.6	23.5	65.8
45	55	35	45	60	75	50	40
STAY	DOC	CW	YG	MARB	REA	API	TI
19.3	10.6	40.5	-0.37	0.26	0.97	147.4	86.6
15	65	30	50	40	35	30	35



Lot 145 has dark red hair that adds flair to his sturdy structure. With promising numbers, he traces his lineage back to a Beef King dam.

**146** **SM** **MILLER SIMMENTAL**  
**MFSR HILGER ONE 339N**

Red ASA #4504931 Homo Polled 339N PB SM  
BD: 1/16/2025

GW MOVIN ON 183C  
GW HILGER ONE 454H  
GW MISS YUKON JACK 913E

CLRS GRAND JUNCTION 516G  
MFSR GRAND JUNCTION 951L  
MFSR FULL PROOF 566G

ASA DNA

BW	92
ADJ. WW	757
ADJ. YW	1312
ADG	4.39

CE	BW	WW	YW	ADG	MCE	MILK	MWW
2.5	5.1	115.5	170.8	0.35	2.8	28.3	86.0
99	99	1	1	10	95	20	1
STAY	DOC	CW	YG	MARB	REA	API	TI
9.2	15.9	77.6	-0.26	0.32	1.14	124.9	100.5
99	10	1	85	30	10	65	10



These Hilger One calves are as gentle as they come. Their good looks and growth is always sought after. These boys averaged over 4 pounds of growth a day.



MFSR HILGER ONE 205N Sells as Lot 147.

**147** **SM** **MILLER SIMMENTAL**  
**MFSR HILGER ONE 205N**

Red ASA #4504890 Homo Polled 205N PB SM  
BD: 1/12/2025

GW MOVIN ON 183C  
GW HILGER ONE 454H  
GW MISS YUKON JACK 913E

MLC MR BEEFMAKER X263  
MFSR BEEF MAKER 970K  
MFSR POWER SURGE 557G

ASA DNA

BW	84
ADJ. WW	699
ADJ. YW	
ADG	0.00

CE	BW	WW	YW	ADG	MCE	MILK	MWW
5.3	2.2	96.0	149.3	0.33	3.9	28.8	76.8
90	70	10	10	15	85	20	10
STAY	DOC	CW	YG	MARB	REA	API	TI
14.9	12.4	52.3	-0.26	0.36	0.96	141.1	94.5
60	45	10	85	25	35	40	15



GW HILGER ONE 454H Sire of Lots 146-151.

**148** **SM** **MILLER SIMMENTAL**  
**MFSR HILGER ONE 322N**

Red ASA #4504918 Homo Polled 322N PB SM  
BD: 1/12/2025

GW MOVIN ON 183C  
GW HILGER ONE 454H  
GW MISS YUKON JACK 913E

RYMO POWER SURGE G39D  
MFSR POWER SURGE 557L  
MFSR HR3 222C

ASA DNA

BW	81
ADJ. WW	720
ADJ. YW	1374
ADG	4.85

CE	BW	WW	YW	ADG	MCE	MILK	MWW
5.9	2.6	99.3	156.2	0.36	4.1	24.5	74.0
90	80	5	4	5	80	40	15
STAY	DOC	CW	YG	MARB	REA	API	TI
16.4	16.0	49.9	-0.21	0.22	0.65	137.8	92.0
45	10	10	95	45	95	45	20





SAR

**MILLER SIMMENTAL**  
**MFSR HILGER ONE 462N**
Red  
ASA #4504809Polled  
462N3/4 SM 5/32 AR 3/32 AN  
BD: 1/14/2025

SIRE  
DAM

GW MOVIN ON 183C  
GW HILGER ONE 454H  
GW MISS YUKON JACK 913E

ER BIG SKY 545B  
MFSR BIG SKY 207B  
RYMO SHEZE MAJOR A85Z



BW	80
ADJ. WW	600
ADJ. YW	1176
ADG	3.93

CE	BW	WW	YW	ADG	MCE	MILK	MWW
13.7	-3.7	61.3	85.8	0.15	8.2	23.8	54.3
30	10	95	99	99	30	55	90
STAY	DOC	CW	YG	MARB	REA	API	TI
19.2	15.4	35.7	-0.20	0.38	0.63	142.2	75.9
15	20	60	50	55	65	40	75



SAR

**MILLER SIMMENTAL**  
**MFSR HILGER ONE 216N**
Red  
ASA #4504896Homo Polled  
216N3/4 SM 3/16 AN 1/16 AR  
BD: 1/5/2025

SIRE  
DAM

GW MOVIN ON 183C  
GW HILGER ONE 454H  
GW MISS YUKON JACK 913E

GW MAJOR MOVE 590E  
MFSR MAJOR MOVE 555K  
RYMO SHEZA STAR 112C



BW	86
ADJ. WW	725
ADJ. YW	1314
ADG	4.74

CE	BW	WW	YW	ADG	MCE	MILK	MWW
8.4	1.1	94.1	146.7	0.33	7.3	27.5	74.5
80	75	10	15	20	45	25	10
STAY	DOC	CW	YG	MARB	REA	API	TI
13.1	16.5	45.6	-0.20	0.32	0.74	126.5	88.8
70	10	30	50	65	45	65	30



SAR

**MILLER SIMMENTAL**  
**MFSR HILGER ONE 217N**
Red  
ASA #4504897Polled  
217N3/4 SM 5/32 AR 3/32 AN  
BD: 1/13/2025

SIRE  
DAM

GW MOVIN ON 183C  
GW HILGER ONE 454H  
GW MISS YUKON JACK 913E

BRIDLE BIT BEST MAN F839  
MFSR BEST MAN 650K  
HHL MISS DIRECTION 149D



BW	102
ADJ. WW	777
ADJ. YW	1495
ADG	5.15

CE	BW	WW	YW	ADG	MCE	MILK	MWW
2.4	3.2	106.3	172.7	0.42	3.2	25.4	78.5
99	95	1	1	2	99	40	3
STAY	DOC	CW	YG	MARB	REA	API	TI
12.4	15.6	60.0	-0.15	0.37	0.75	123.0	93.9
75	20	10	65	55	40	70	20



SM

**MILLER SIMMENTAL**  
**MFSR CARDINAL 338N**
Red  
ASA #4504930Polled  
338NPB SM  
BD: 1/22/2025

SIRE  
DAM

IR IMPERIAL D948  
HSF CARDINAL 133G  
HSF MISS SKY 595 64Z

CLRS GRAND JUNCTION 516G  
MFSR GRAND JUNCTION 855L  
MFSR ALL ABOARD 462F



BW	73
ADJ. WW	647
ADJ. YW	1314
ADG	4.95

CE	BW	WW	YW	ADG	MCE	MILK	MWW
11.9	-0.8	83.5	121.6	0.24	9.0	21.3	63.0
30	20	35	45	60	10	65	55
STAY	DOC	CW	YG	MARB	REA	API	TI
14.5	10.3	27.2	-0.36	0.19	1.11	138.8	86.6
60	70	70	55	50	15	45	35



Cardinals are great looking, calving ease bulls with lots of upside. They make beautiful daughters and provide docility.

MFSR CARDINAL 338N Sells as Lot 152.





MFSR CARDINAL 310N Sells as Lot 153.

**153** **SM** **Red** **ASA #4504906** **Polled** **310N** **PB SM** **BD: 1/18/2025**

IR IMPERIAL D948  
HSF CARDINAL 133G  
HSF MISS SKY 595 64Z

KBHR ALL AMERICAN G104  
RYMO AMERICAN CELEBRATION E12L  
RYMO MS OUT CELEBRATE T12H

**ASA**  
**DNA**

BW	85
ADJ. WW	719
ADJ. YW	1287
ADG	4.39

CE	BW	WW	YW	ADG	MCE	MILK	MWW
9.3	0.3	79.9	117.4	0.23	7.8	20.5	60.3
60	35	50	55	65	20	75	65
STAY	DOC	CW	YG	MARB	REA	API	TI
12.3	14.3	25.3	-0.47	0.03	1.00	119.4	79.1
80	25	80	15	80	30	70	60

**154** **SAR** **Red** **ASA #4504921** **Polled** **334N** **1/2 SM 1/2 AR** **BD: 1/9/2025**

KCC EXCELLENCE 139-774  
KCC KASEY 319-K053  
319 1KCC

HSF CARDINAL 133G  
RYMO GENETIC RUSH F23L  
RYMO SHEZA ROCKET RUSH R23F

**ASA**  
**DNA**

BW	70
ADJ. WW	709
ADJ. YW	1338
ADG	4.90

CE	BW	WW	YW	ADG	MCE	MILK	MWW
20.2	-3.9	61.2	96.3	0.22	10.6	27.2	57.7
3	10	95	95	85	10	25	75
STAY	DOC	CW	YG	MARB	REA	API	TI
19.0	9.3	10.7	-0.21	0.40	0.46	153.7	78.3
15	90	99	45	50	90	25	70

**G+**  
**ACE**

Kasey is the purebred Red Angus we purchased as our herd sire for our red cow herd. He is throwing great, dark red, calving ease calves who are hard to tell apart.

**155** **SAR** **Red** **ASA #4504818** **Polled** **566N** **1/2 SM 1/2 AR** **BD: 2/18/2025**

KCC EXCELLENCE 139-774  
KCC KASEY 319-K053  
319 1KCC

ER BIG SKY 545B  
MFSR BIG SKY 351C  
MFSR MBM 027A

**ASA**  
**DNA**

BW	71
ADJ. WW	696
ADJ. YW	1236
ADG	4.29

CE	BW	WW	YW	ADG	MCE	MILK	MWW
14.9	-3.8	60.0	88.5	0.18	7.6	36.6	66.5
25	10	95	99	99	40	1	35
STAY	DOC	CW	YG	MARB	REA	API	TI
20.9	3.4	14.2	-0.32	0.43	0.52	151.1	78.8
5	99	99	15	50	80	30	65

**G+**

**156** **SAR** **Red** **ASA #4504880** **Polled** **120N** **1/2 SM 1/2 AR** **BD: 1/22/2025**

KCC EXCELLENCE 139-774  
KCC KASEY 319-K053  
319 1KCC

WS ALL ABOARD B80  
MFSR ALL ABOARD 557J  
MFSR HR3 222C

**ASA**  
**DNA**

BW	83
ADJ. WW	672
ADJ. YW	1257
ADG	4.69

CE	BW	WW	YW	ADG	MCE	MILK	MWW
11.1	-2.7	76.1	115.1	0.24	6.1	25.8	63.8
55	15	60	65	75	70	35	50
STAY	DOC	CW	YG	MARB	REA	API	TI
17.1	13.6	29.1	-0.20	0.37	0.47	139.3	83.6
30	40	75	50	55	85	45	50

**157** **SAR** **Red** **ASA #4504814** **Polled** **557N** **1/2 SM 1/2 AR** **BD: 1/31/2025**

KCC EXCELLENCE 139-774  
KCC KASEY 319-K053  
319 1KCC

MFSR ROD 331U  
MFSR HR3 222C  
MFSR M3 907Z

**ASA**  
**DNA**

BW	95
ADJ. WW	675
ADJ. YW	1161
ADG	2.86

CE	BW	WW	YW	ADG	MCE	MILK	MWW
8.2	0.7	66.9	102.9	0.22	3.5	31.7	65.0
85	65	85	85	85	95	5	45
STAY	DOC	CW	YG	MARB	REA	API	TI
21.0	12.1	29.1	-0.27	0.16	0.64	123.4	69.5
5	60	75	30	90	60	70	90



MFSR GRAND JUNCTION 039N Sells as Lot 159.

**158** **SM** **MILLER SIMMENTAL**  
**MFSR GRAND JUNCTION 046N**  
 Red ASA #4504866 Homo Polled PB SM  
 046N BD: 2/14/2025

WS ALL ABOARD B80  
 CLRS GRAND JUNCTION 516G  
 CLRS CRIMSON 516 C

CDI HOMETOWN 246A  
 MFSR HOMETOWN 462H  
 MFSR BIG SKY 207B

**ASA**  
**DNA**

BW	89
ADJ. WW	783
ADJ. YW	1323
ADG	4.29

CE	BW	WW	YW	ADG	MCE	MILK	MWW
9.0	1.1	92.0	133.4	0.26	5.2	25.9	71.8
60	50	15	25	45	60	35	20
STAY	DOC	CW	YG	MARB	REA	API	TI
13.3	12.6	49.5	-0.41	0.33	1.12	140.2	93.0
70	40	10	35	30	15	40	20



These Grand Junction calves are so docile they are ready to be pets and they like to grow!

**159** **SM** **MILLER SIMMENTAL**  
**MFSR GRAND JUNCTION 039N**  
 Red ASA #4504863 Homo Polled PB SM  
 039N BD: 2/1/2025

WS ALL ABOARD B80  
 CLRS GRAND JUNCTION 516G  
 CLRS CRIMSON 516 C

CDI HOMETOWN 246A  
 MFSR HOMETOWN 555H  
 RYMO SHEZA STAR 112C

**ASA**  
**DNA**

BW	86
ADJ. WW	708
ADJ. YW	1279
ADG	4.34

CE	BW	WW	YW	ADG	MCE	MILK	MWW
9.1	1.3	80.8	126.4	0.29	5.4	26.4	66.7
60	55	45	35	30	60	30	35
STAY	DOC	CW	YG	MARB	REA	API	TI
10.3	15.2	41.6	-0.47	0.13	1.23	120.8	82.1
95	15	25	15	60	5	70	50



**160** **SAR** **MILLER SIMMENTAL**  
**MFSR GRAND JUNCTION 650N**  
 Red ASA #4504823 Homo Polled 3/4 SM 1/4 AR  
 650N BD: 2/15/2025

WS ALL ABOARD B80  
 CLRS GRAND JUNCTION 516G  
 CLRS CRIMSON 516 C

ANDRAS NEW DIRECTION R240  
 HHL MISS DIRECTION 149D  
 HHL MISS TIFFANY 246B

**ASA**  
**DNA**

BW	98
ADJ. WW	779
ADJ. YW	1233
ADG	3.42

CE	BW	WW	YW	ADG	MCE	MILK	MWW
3.5	3.6	90.6	145.4	0.34	1.9	30.5	75.7
99	99	15	15	20	99	10	10
STAY	DOC	CW	YG	MARB	REA	API	TI
8.6	13.6	55.5	-0.13	0.03	0.57	90.0	75.8
95	40	15	70	99	75	99	75

**161** **SM** **MILLER SIMMENTAL**  
**MFSR GRAND JUNCTION 128N**  
 Red ASA #4504883 Polled PB SM  
 128N BD: 2/22/2025

WS ALL ABOARD B80  
 CLRS GRAND JUNCTION 516G  
 CLRS CRIMSON 516 C

KS MR BULLETPROOF G997  
 MFSR BULLETPROOF 962J  
 MFSR PROOF 529G

**ASA**  
**DNA**

BW	88
ADJ. WW	789
ADJ. YW	1370
ADG	4.34

CE	BW	WW	YW	ADG	MCE	MILK	MWW
10.5	0.2	92.8	132.6	0.25	4.6	25.8	72.1
45	35	15	25	50	75	35	15
STAY	DOC	CW	YG	MARB	REA	API	TI
10.4	10.5	50.4	-0.34	0.06	1.12	122.9	87.7
90	70	10	60	75	15	65	35



MFSR GRAND JUNCTION 128N Sells as Lot 161.





RYMO AMERICN HIGH P43N Sells as Lot 162.

**RYMO CATTLE**  
**RYMO AMERICN HIGH P43N**  
PB SM  
BD: 1/15/2025

**162** **SM**  
Homo Black  
ASA #4549437

ASR AMERICAN PATRIOT F843  
ASR AMERICAN PROUD H0301  
ASR LITTLE DESI D6273  
KBHR HIGH ROAD E283  
RYMO HIGH CARRY ON R43J  
GW MISS CARRY ON 343D

**ASA DNA**

BW	83
ADJ. WW	796
ADJ. YW	1119
ADG	2.96

**G+**

CE	BW	WW	YW	ADG	MCE	MILK	MWW
10.1	0.0	85.7	136.1	0.32	6.3	29.2	72.0
50	30	30	20	15	40	15	20
STAY	DOC	CW	YG	MARB	REA	API	TI
19.2	17.2	42.6	-0.23	0.32	0.87	153.8	90.8
15	4	25	95	30	55	25	25

Super solid American Proud son out of a moderate High Road 2nd calf heifer. Extremely fault free EPDs from end to end. American Proud calves have PAP tested well, make beautiful daughters and come with extra muscle. Lot 162 is moderate with loads of thickness and good feet and legs.



ASR AMERICAN PROUD H0301 Sire of Lots 162, 163.

**RYMO CATTLE**  
**AMERICAN EXCELLENCE P96N**  
3/4 SM 1/4 AR  
BD: 1/19/2025

**163** **SM**  
Black BF  
ASA #4633681

ASR AMERICAN PATRIOT F843  
ASR AMERICAN PROUD H0301  
ASR LITTLE DESI D6273  
KCC EXCELLENCE 139-774  
RYMO EXCELLENT THUNDER S96J  
RYMO BOLT UP P86D

**ASA DNA**

BW	89
ADJ. WW	722
ADJ. YW	1092
ADG	3.67

CE	BW	WW	YW	ADG	MCE	MILK	MWW
11.9	-1.0	77.3	118.8	0.26	5.7	27.2	65.7
50	35	55	55	60	75	25	40
STAY	DOC	CW	YG	MARB	REA	API	TI
17.6	16.3	33.7	-0.29	0.34	0.83	138.5	82.6
25	15	65	25	60	30	45	55

163 is a uniquely bred calf that could add the heterosis you are looking for in a new genetic package. He certainly could make some excellent replacement heifers with his great DOC, MM, and stay.



RYMO KENWORTH CINCH 914N Sells as Lot 164.

**RYMO CATTLE**  
**RYMO KENWORTH CINCH 914N**  
1/2 SM 1/2 AN  
BD: 1/6/2025

**164** **SA**  
Homo Black  
ASA #4568354

G A R SURE FIRE  
EGL CINCHED 116F  
TJ 22X  
GIBBS 9121G KENWORTH  
GIBBS 2814K CUT 7422E  
GIBBS 7422E CUT 4119B

**ASA DNA**

BW	76
ADJ. WW	752
ADJ. YW	1184
ADG	3.88

CE	BW	WW	YW	ADG	MCE	MILK	MWW
13.2	-0.9	74.2	112.0	0.24	6.5	31.7	68.7
35	40	65	70	75	60	5	25
STAY	DOC	CW	YG	MARB	REA	API	TI
13.8	14.6	34.4	-0.22	0.68	0.89	148.7	89.1
65	25	65	40	20	20	30	30

Lot 164 is out of a first calf heifer purchased from Gibbs Farms. She did a outstanding job and he is proof. Stunningly attractive and balanced EPDs across the board.

**165** **SA** **RYMO CATTLE**  
**RYMO CAPITAL GROUND H22N**  
 Homo Blk BrF ASA #4549469 Homo Polled H22N 1/2 SM 1/2 AN BD: 1/9/2025

DAM SIRE  
 C-3 GROUND BREAKER NS G953  
 WCM 623D  
 IR CAPITALIST E041  
 RYMO QUARTER CAPITAL 222H  
 RYMO SHEZA QUARTER SPARTAN 322

ASA DNA

BW	85
ADJ. WW	741
ADJ. YW	1131
ADG	3.57

CE	BW	WW	YW	ADG	MCE	MILK	MWW
3.5	5.8	95.9	153.6	0.36	4.9	24.0	71.9
99	99	10	10	10	85	50	15
STAY	DOC	CW	YG	MARB	REA	API	TI
14.4	19.0	71.0	-0.05	0.69	0.78	135.6	91.8
60	2	2	85	15	35	50	25



H22N is definitely the power and growth bull of the Ground Breaker group. Top 10% for WW, YW, ADG, \$GN. He is clean, long made with a brockle face.

**166** **SA** **RYMO CATTLE**  
**RYMO KOSHER KORNHUSKER H55N**  
 Homo Black ASA #4549425 Homo Polled H55N 5/8 SM 3/8 AN BD: 1/23/2025

DAM SIRE  
 CLRS KOSHER 832K  
 CLRS FIRST PLACE 832F  
 TJ NEBRASKA 258G  
 RYMO NEBRASKA THUNDER N45K  
 RYMO THUNDER BEEF A45A

ASA DNA

BW	60
ADJ. WW	719
ADJ. YW	1169
ADG	3.88

CE	BW	WW	YW	ADG	MCE	MILK	MWW
14.1	-0.6	81.9	134.5	0.33	9.8	27.5	68.3
30	45	40	30	20	15	25	30
STAY	DOC	CW	YG	MARB	REA	API	TI
19.6	20.1	56.7	-0.07	0.62	0.73	162.3	91.7
10	1	15	85	25	45	15	25



Nice calf out of our CLRS Kosher herd sire. We used Kosher on heifers for several years. Lot 166 is a super useful calf that sits in the top 15% API and 25% TI. He really excels in the important things like Stay—top 10% and 1% DOC.

**167** **SA** **RYMO CATTLE**  
**RYMO NIGHT BREAKER H77N**  
 Homo Black ASA #4549491 Homo Polled H77N 5/8 SM 3/8 AN BD: 1/12/2025

DAM SIRE  
 C-3 GROUND BREAKER NS G953  
 WCM 623D  
 BRIDLE BIT NIGHT ANSWER D606  
 KBHR F077  
 KBHR D232

ASA DNA

BW	85
ADJ. WW	666
ADJ. YW	989
ADG	2.96

CE	BW	WW	YW	ADG	MCE	MILK	MWW
10.6	-0.7	64.5	100.1	0.22	7.0	24.0	56.2
60	40	90	90	85	55	50	80
STAY	DOC	CW	YG	MARB	REA	API	TI
20.5	20.3	23.7	-0.15	0.69	0.50	155.7	82.1
10	1	90	65	15	85	20	55



H77N is medium to smaller frame than Lot 165 but very attractive and eye appealing. He comes with more of the All Purpose Index power with top rankings in STAY, DOC, Marb, and DMI. His dam just finished up with her 8th and 9th calves, with a CI of 359 days and 108 IMF ratio.



C-3 GROUND BREAKER NS G953 Sire of Lots 165, 167, 168.

**168** **SA** **RYMO CATTLE**  
**RYMO FRANCHISE BREAKER N55N**  
 Homo Black ASA #4549440 Homo Polled N55N 1/2 SM 1/2 AN BD: 1/6/2025

DAM SIRE  
 C-3 GROUND BREAKER NS G953  
 WCM 623D  
 TJ FRANCHISE 451D  
 RYMO FRANCHISE THUNDER H55J  
 RYMO MS MAJOR THUNDER 845F

ASA DNA

BW	80
ADJ. WW	747
ADJ. YW	1131
ADG	4.08

CE	BW	WW	YW	ADG	MCE	MILK	MWW
11.1	0.9	79.8	131.5	0.32	5.4	24.7	64.5
55	70	45	35	25	80	45	45
STAY	DOC	CW	YG	MARB	REA	API	TI
17.8	22.2	42.4	-0.04	0.68	0.62	154.4	89.3
25	1	40	90	20	65	25	30



If you are in search of cool markings, this is the cat for you. Nice white face with a black blob in the middle. He comes extra thick and heavy muscled. Lot 168 is the most balanced EPD profile of the Ground Breaker sons.







C-3 NEXT UP NS B220 J939 Sire of Lots 169-175.

**169** SA  
Homo Black ASA #4537293 Homo Polled N34N  
5/8 SM 3/8 AN BD: 1/17/2025

HOOK'S GALILEO 210G  
C-3 NEXT UP NS B220 J939  
PDF BLK MALLORY B220

WLE UNO MAS X549  
RHRS MISS UNO MASS 334C  
MISS PRICKLY PEAR 334A

ASA DNA

BW	84
ADJ. WW	771
ADJ. YW	1083
ADG	3.52

G+

CE	BW	WW	YW	ADG	MCE	MILK	MWW
15.5	-1.5	83.6	131.1	0.30	9.3	31.1	73.1
20	30	35	35	40	20	10	15
STAY	DOC	CW	YG	MARB	REA	API	TI
18.7	13.3	34.0	-0.14	0.87	0.61	177.6	100.6
15	45	65	65	5	65	4	10

The C-3 Next Up calves are predictable. They come easy and provide attractiveness, muscle, and performance. He matches up exceptionally with heifers and still has the power on the cows. Lot 169 is no exception to the description. He is out of a big framed, high producing cow. He comes with an unmatched EPD profile that will let you use him for whatever you need. Top 4% API and 10% TI. He will be the money making kind.



DMS COWBOY UP N47N Sells as Lot 170.

**170** SA  
Homo Black ASA #4537287 Homo Polled N47N  
5/8 SM 3/8 AN BD: 1/9/2025

HOOK'S GALILEO 210G  
C-3 NEXT UP NS B220 J939  
PDF BLK MALLORY B220

CCR COWBOY CUT 5048Z  
CFA MISS LEGACY 747  
CFA MISS MO BETTER 477

ASA DNA

BW	79
ADJ. WW	794
ADJ. YW	1083
ADG	2.81

G+

CE	BW	WW	YW	ADG	MCE	MILK	MWW
16.0	-2.5	88.6	136.0	0.30	10.3	31.0	75.3
15	15	20	25	40	10	10	10
STAY	DOC	CW	YG	MARB	REA	API	TI
20.0	15.8	39.1	0.04	0.62	0.29	169.4	97.5
10	15	50	99	25	99	10	10

You will look like the smartest cowboy with this one in your pasture. Super deep, stylish, and an easy favorite to look at. Then, you add the genetic side of things and his top 10% API and TI will help you all the way to the bank.



RYMO NEXT CAMP N43N Sells as Lot 171.

**171** SA  
Homo Black ASA #4549457 Homo Polled N43N  
5/8 SM 3/8 AN BD: 1/12/2025

HOOK'S GALILEO 210G  
C-3 NEXT UP NS B220 J939  
PDF BLK MALLORY B220

CAMP CAMPBELL E737  
RYMO HAPPY CAMPER 243H  
GW MISS CARRY ON 343D

ASA DNA

BW	75
ADJ. WW	777
ADJ. YW	1178
ADG	3.72

G+

CE	BW	WW	YW	ADG	MCE	MILK	MWW
11.7	-0.4	92.5	145.8	0.33	5.9	29.1	75.3
50	45	15	15	20	70	15	10
STAY	DOC	CW	YG	MARB	REA	API	TI
16.2	14.2	61.8	-0.09	0.67	0.71	157.9	98.6
40	30	10	80	20	50	20	10

ATM

Lot 171 is deep, smooth and pretty. Out of a show heifer of Dillon's, he will add the class to the calves and the power and pounds to the bank with his high ranking growth traits. 103 WW ratio.



**172** **SA** **RYMO CATTLE**  
**RYMO NEXT TYCOON N54N**  
 Homo Black ASA #4549539 Homo Polled N54N 1/2 SM 1/2 AN BD: 1/2/2025

**SIRE** HOOK'S GALILEO 210G  
 C-3 NEXT UP NS B220 J939  
 PDF BLK MALLORY B220

**DAM** MR NLC ENTREPRENEUR 1227  
 RYMO SHEZA TYCOON H54D  
 RYMO SHEZA ALL BEEF A44Z

**ASA DNA**

BW	50
ADJ. WW	654
ADJ. YW	1066
ADG	3.83

**G+**



RYMO NEXT TYCOON N54N Sells as Lot 172.

**173** **SA** **RYMO CATTLE**  
**RYMO NEXT TEARDROP N94NM**  
 Homo Black ASA #4549390 Homo Polled N94NM 3/4 SM 1/4 AN BD: 12/28/2024

**SIRE** HOOK'S GALILEO 210G  
 C-3 NEXT UP NS B220 J939  
 PDF BLK MALLORY B220

**DAM** KBHR HONOR H060  
 RYMO SHEZA HONOR TEAR 094L  
 RYMO SHEZA TEARDROP KING U93H

**ASA DNA**

BW	71
ADJ. WW	756
ADJ. YW	1116
ADG	2.86

**G+**

**ACE**

CE	BW	WW	YW	ADG	MCE	MILK	MWW
18.5	-3.8	81.3	121.5	0.25	10.4	31.8	72.4
10	10	40	50	70	10	5	15
STAY	DOC	CW	YG	MARB	REA	API	TI
18.1	12.9	33.6	-0.17	0.57	0.69	165.8	94.5
20	50	65	55	30	55	15	15



RYMO NEXT TEARDROP N94NM Sells as Lot 173.

**174** **SA** **RYMO CATTLE**  
**RYMO POWER UP N95N**  
 Homo Black ASA #4549546 Hetero Polled N95N 5/8 SM 3/8 AN BD: 1/12/2025

**SIRE** HOOK'S GALILEO 210G  
 C-3 NEXT UP NS B220 J939  
 PDF BLK MALLORY B220

**DAM** TJ POWER GRID 363Y  
 RYMO MS GRID MARK G95C  
 RYMO MS FLAKEMARK T94Y

**ASA DNA**

BW	90
ADJ. WW	704
ADJ. YW	1067
ADG	3.42

**G+**

CE	BW	WW	YW	ADG	MCE	MILK	MWW
8.8	0.6	83.6	128.7	0.28	7.4	28.5	70.2
80	65	35	40	50	45	20	20
STAY	DOC	CW	YG	MARB	REA	API	TI
19.2	7.8	41.3	-0.11	0.59	0.70	150.3	89.5
15	95	45	75	25	50	30	30



RYMO POWER UP N95N Sells as Lot 174.

172 is out of a bigger framed cow but made a great match with the moderateness of Next Up. Beautifully balanced numbers across the board to rank him in the top 10% for API and TI. His dam raised both calves and weaned off over 1400 lbs. and bred back.

A super nice Next Up out of a first calf Honor heifer. His numbers are the most balanced and look good on heifers or cows. Top 15% API and TI.

Out of a differently bred 10 YO cow, lot 174 grabbed all the fancy. He is strong in growth, REA, YG, and Stay.





RYMO NEXT ROAD N61N Sells as Lot 175.

**RYMO CATTLE**  
**RYMO NEXT ROAD N61N**  
5/8 SM 3/8 AN  
BD: 1/14/2025

**175** SA  
Homo Black  
ASA #4549436  
Homo Polled  
N61N

**SIRE**  
HOOK'S GALILEO 210G  
C-3 NEXT UP NS B220 J939  
PDF BLK MALLORY B220

**DAM**  
KBHR HIGH ROAD E283  
RYMO SHEZA DUAL ROAD R61J  
MISS PRICKLY PEAR 261Z

**ASA DNA**

BW	73
ADJ. WW	713
ADJ. YW	1068
ADG	3.88

CE	BW	WW	YW	ADG	MCE	MILK	MWW
16.3	-2.6	72.0	109.7	0.24	8.0	31.2	67.1
15	15	75	75	75	35	10	35
STAY	DOC	CW	YG	MARB	REA	API	TI
21.2	12.7	30.3	-0.25	0.82	0.93	178.1	94.0
4	50	75	35	10	15	4	20

**G+**  
**ACE**

Here is another deep Next UP son. Smaller frame but it comes loaded. Ranked high for CE, MM, Stay, and Marb. Ranks if the top 4% API.



**RYMO CATTLE**  
**RYMO DUAL ROCK 901N**  
5/8 SM 3/8 AN  
BD: 1/7/2025

**176** SA  
Homo Black  
ASA #4549454  
Homo Polled  
901N

**SIRE**  
CCR FLINT HILLS 2092B  
CCR FLINT ROCK 0101E  
CCR MS GINGER 3114A

**DAM**  
SRF THUNDERBOLT 450B  
RYMO DUAL THUNDER P01H  
RYMO MISS DUAL H01B

**ASA DNA**

BW	90
ADJ. WW	766
ADJ. YW	1054
ADG	3.11

CE	BW	WW	YW	ADG	MCE	MILK	MWW
5.6	2.9	89.0	131.7	0.27	5.3	33.2	77.6
95	95	20	35	55	80	3	4
STAY	DOC	CW	YG	MARB	REA	API	TI
10.7	15.6	40.0	-0.21	0.51	0.76	121.9	87.8
85	20	45	45	35	40	70	35

Lot 176 out of the CCR Flint Rock bull used at Heiken Ranch, will catch your eye with his clean design and loaded power. Out of a hard working, moderate cow. He is more nervous and will be well suited for larger herds. Has plenty of growth in his numbers plus a 102 WW ratio.



RYMO BED GROUND H83N Sells as Lot 177.

**RYMO CATTLE**  
**RYMO BED GROUND H83N**  
5/8 SM 3/8 AN  
BD: 1/9/2025

**177** SA  
Homo Black  
ASA #4549384  
Homo Polled  
H83N

**SIRE**  
TEHAMA PATRIARCH F028  
CCR BEDROCK 5171J  
CCR MS 2073 COWBOY 5171C

**DAM**  
C-3 GROUND BREAKER NS G953  
RYMO MS HIGH GROUND 983L  
RYMO SHEZA HI PLAINS PACE D73G

**ASA DNA**

BW	87
ADJ. WW	807
ADJ. YW	1222
ADG	3.78

CE	BW	WW	YW	ADG	MCE	MILK	MWW
9.2	1.7	84.6	136.0	0.32	7.7	26.8	69.0
75	85	30	25	25	40	30	25
STAY	DOC	CW	YG	MARB	REA	API	TI
16.2	14.8	42.8	-0.12	0.76	0.58	153.4	93.3
40	25	40	70	10	70	25	20

**G+**  
**ATM**

CCR Bedrock calves are the type you just have to like. They have the long side, deep made and structurally ideal. Lot 177 is out of a first calf heifer. He comes with pretty well balanced numbers for growth, carcass and maternal traits. Weaned off at over 800 lbs. with a 104 WW ratio.



**178**

SA

Homo Black  
ASA #4549411

### RYMO PATTONS ENCORE A H86N

Homo Polled  
H86N

PB SM  
BD: 1/14/2025

BRIDLE BIT RESOURCE G9117  
SIRE  
WBF PATTON K059  
WBF ULTRA G621  
DAM  
HOOK'S ENCORE 65E  
MFSR ENCORE 586K  
MFSR CONSERVE 355C



BW	71
ADJ. WW	641
ADJ. YW	1082
ADG	4.18

CE	BW	WW	YW	ADG	MCE	MILK	MWW
7.2	-0.6	84.1	136.7	0.33	5.0	28.2	70.2
80	20	35	20	15	65	20	25
STAY	DOC	CW	YG	MARB	REA	API	TI
16.9	9.0	41.5	-0.40	0.69	1.24	167.9	100.2
40	85	25	35	4	5	10	10



Lots 178 and 179 are twins, both raised by their dam. She weaned off over 1400 lbs. Just as you expect from the WBF Patton calves, they are solid calving ease with explosive growth. This turned out to be a great combo of dam and sire mating. Check out these boys. Lot 178 comes loaded with growth and carcass traits.



WBF PATTON K059 Sire of Lots 178, 179.

**179**

SA

Homo Black  
ASA #4549412

### RYMO PATTONS ENCORE B H87N

Homo Polled  
H87N

PB SM  
BD: 1/14/2025

BRIDLE BIT RESOURCE G9117  
SIRE  
WBF PATTON K059  
WBF ULTRA G621  
DAM  
HOOK'S ENCORE 65E  
MFSR ENCORE 586K  
MFSR CONSERVE 355C



BW	72
ADJ. WW	669
ADJ. YW	1139
ADG	4.34

CE	BW	WW	YW	ADG	MCE	MILK	MWW
7.8	0.9	85.6	136.9	0.32	5.2	28.2	70.9
75	45	30	20	15	60	20	20
STAY	DOC	CW	YG	MARB	REA	API	TI
17.1	12.1	47.6	-0.38	0.49	1.20	155.2	94.1
35	50	15	45	15	10	20	15



Lot 179 is deep, thick and quiet. He is the fancier of the twins. He is packed with growth as well in his EPDs.



RYMO PATTONS ENCORE B H87N Sells as Lot 179.

**180**

SA

Homo Black  
ASA #4549388

### RYMO BEDROCK ROAD H61N

Homo Polled  
H61N

5/8 SM 3/8 AN  
BD: 1/5/2025

TEHAMA PATRIARCH F028  
SIRE  
CCR BEDROCK 5171J  
CCR MS 2073 COWBOY 5171C  
DAM  
CLRS HOMELAND 327H  
RYMO ROAD TO HOME 561L  
RYMO SHEZA DUAL ROAD R61J



BW	87
ADJ. WW	815
ADJ. YW	1241
ADG	4.23

CE	BW	WW	YW	ADG	MCE	MILK	MWW
2.2	3.5	101.8	154.9	0.33	3.5	23.6	74.5
99	99	3	10	20	95	55	10
STAY	DOC	CW	YG	MARB	REA	API	TI
18.0	15.4	64.6	-0.23	0.66	1.18	145.3	97.3
25	20	4	40	20	3	35	10



An excellent match to lot 177. A powerful Bedrock son out of a first calf Homeland daughter. He weaned off over 800 lbs. and has a WW ratio of 105. Check out his WW and YW EPDs. He has a deep rib, which demonstrates his all meat and power type. Super quiet.



RYMO BEDROCK ROAD H61N Sells as Lot 180.





CLRS KING JAMES 616K Sire of Lots 181-185.

**RYMO CATTLE**  
**RYMO UPGRADE KING G17N**  
PB SM  
BD: 1/15/2025

**181** Homo Black ASA #4549453 Homo Polled G17N

**SIRE** LBR5 GENESIS G69  
CLRS KING JAMES 616K  
CLRS DORA 616D

**DAM** LRS NIGHT AXIS 106D  
RYMO MS AXIS UPGRADE L17H  
RYMO MS UPGRADE U17A

**ASA DNA**

CE	BW	WW	YW	ADG	MCE	MILK	MWW
15.5	-1.6	80.5	123.9	0.27	8.2	19.0	59.1
10	10	50	40	40	15	85	70
STAY	DOC	CW	YG	MARB	REA	API	TI
19.4	14.6	44.2	-0.15	0.60	0.70	175.8	95.5
15	20	20	99	10	90	5	15

**G+**  
**ACE**

BW 66  
ADJ. WW 703  
ADJ. YW 1139  
ADG 4.34

CLRS King James sons are moderate built with the muscle and dimension of Genesis. Lot 181 is a nice well rounded calf with usefulness end to end. He started little at 66 lbs. but didn't waste much time.



RYMO MONTANA KING G21N Sells as Lot 182.

**RYMO CATTLE**  
**RYMO MONTANA KING G21N**  
PB SM  
BD: 1/14/2025

**182** Homo Black ASA #4549527 Homo Polled G21N

**SIRE** LBR5 GENESIS G69  
CLRS KING JAMES 616K  
CLRS DORA 616D

**DAM** HOOK'S BOZEMAN 8B  
RYMO SHEZA NICKEL S21D  
RYMO MISS UNITED H21B

**ASA DNA**

CE	BW	WW	YW	ADG	MCE	MILK	MWW
8.2	2.4	83.9	138.6	0.34	5.1	18.5	60.3
70	75	35	20	10	65	85	65
STAY	DOC	CW	YG	MARB	REA	API	TI
15.7	9.5	53.4	-0.20	0.45	1.04	147.4	88.9
50	80	10	95	20	25	30	30

**G+**  
**ATM**

BW 85  
ADJ. WW 687  
ADJ. YW 1090  
ADG 3.88

Lot 182 is deep, shorter in length but packed in between. Nice square hip and top. Out of a super moderate and easy fleshing cow. He ranks in the top 10% for ADG and 1% for \$GN.



RYMO BLACK HAWK KING G28N Sells as Lot 183.

**RYMO CATTLE**  
**RYMO BLACK HAWK KING G28N**  
PB SM  
BD: 1/10/2025

**183** Homo Black ASA #4549510 Homo Polled G28N

**SIRE** LBR5 GENESIS G69  
CLRS KING JAMES 616K  
CLRS DORA 616D

**DAM** HOOK'S BLACK HAWK 50B  
RYMO SHEZA OLE BLACKHAWK K28F  
RYMO MS OLE UNITED 028D

**ASA DNA**

CE	BW	WW	YW	ADG	MCE	MILK	MWW
9.7	1.7	100.4	158.7	0.36	6.2	25.0	75.2
55	60	4	3	5	45	40	10
STAY	DOC	CW	YG	MARB	REA	API	TI
17.1	15.9	69.0	-0.36	0.48	1.45	161.3	101.8
35	10	1	55	15	1	15	5

**G+**  
**ATM**

BW 88  
ADJ. WW 827  
ADJ. YW 1168  
ADG 3.21

183 is the soggy, deep Black Hawk/Genesis cross one would expect. Top 4% WW, ADG and 3% YW and \$GN. Super useful numbers landing him in the top 15% API and 4% TI. He weaned off at over 900 lbs. with a 110 WW ratio.



**184** **SA** **RYMO CATTLE**  
**RYMO HAWK KING G29N**  
 Homo Black ASA #4549508 Homo Polled G29N 3/4 SM 5/32 CS 3/32 AN BD: 1/12/2025

**SIRE** LBRS GENESIS G69  
 CLRS KING JAMES 616K  
 CLRS DORA 616D

**DAM** HOOK'S BLACK HAWK 50B  
 RYMO BLACKHAWK UP K29F  
 RYMO DREAM UP U28D

**ASA DNA**

BW	75
ADJ. WW	800
ADJ. YW	1079
ADG	3.42

**G+**

CE	BW	WW	YW	ADG	MCE	MILK	MWW
13.3	-2.7	88.3	135.0	0.29	6.5	23.1	67.1
35	15	20	30	45	60	60	35
STAY	DOC	CW	YG	MARB	REA	API	TI
16.1	14.1	46.0	-0.24	0.58	0.93	157.7	96.8
40	35	30	35	30	15	20	15

184 is similarly bred to 183 with a moderate build. He still weaned off at 865 lbs. with a 106 WW ratio.



**185** **SA** **RYMO CATTLE**  
**DMS DOMINANT KING G30N**  
 Homo Black ASA #4537295 Homo Polled G30N 3/4 SM 1/4 AN BD: 1/19/2025

**SIRE** LBRS GENESIS G69  
 CLRS KING JAMES 616K  
 CLRS DORA 616D

**DAM** TJ FLAT IRON 259G  
 DMS FLAT DOMINANT 230J  
 DMS DOMINANT POINT H30F

**ASA DNA**

BW	95
ADJ. WW	873
ADJ. YW	1279
ADG	4.03

**G+**

CE	BW	WW	YW	ADG	MCE	MILK	MWW
10.9	1.6	104.8	164.8	0.38	5.5	24.7	76.9
60	80	2	2	10	75	45	5
STAY	DOC	CW	YG	MARB	REA	API	TI
19.6	6.8	44.9	-0.18	0.58	0.81	161.1	101.5
10	99	35	55	30	30	15	5

Lot 185 knows how to get it done weaning off at 905 lbs. and a 112 WW ratio. If you need pounds, he has the power to do it with his top 2% WW and YW EPDs. Not bad overall landing him in the top 15% API and 4% TI. He is deep and all red meat!



DMS DOMINANT KING G30N Sells as Lot 185.

**186** **SA** **RYMO CATTLE**  
**DMS ENCORE CODE 085N**  
 Black ASA #4537284 Homo Polled 085N 3/4 SM 1/4 AN BD: 1/20/2025

**SIRE** KBHR HONOR H060  
 FHCC HONOR CODE 3165L  
 WOODLAND BLACKCAP LADY 84

**DAM** HOOK'S ENCORE 65E  
 DMS XPECTA ENCORE J85G  
 KOCH MS XPECTATION

**ASA DNA**

BW	78
ADJ. WW	692
ADJ. YW	1082
ADG	3.67

**G+**

CE	BW	WW	YW	ADG	MCE	MILK	MWW
16.4	-2.1	69.8	108.6	0.24	7.4	28.9	63.8
15	20	80	75	75	45	15	50
STAY	DOC	CW	YG	MARB	REA	API	TI
18.5	14.0	23.8	-0.26	0.71	0.75	165.1	89.1
20	35	90	30	15	40	15	30

FHCC Honor Code makes long sided, calving ease calves with growth and rock star carcass traits. This long made son that will have lots of CE and overall use.



FHCC HONOR CODE 3165L Sire of Lot 186.





RYMO START FREE F01N Sells as Lot 187.

**RYMO CATTLE**  
**RYMO START FREE F01N**  
5/8 SM 11/32 AN 1/32 CS  
BD: 1/7/2025

**SA**  
**187**  
Homo Black  
ASA #4549386  
Homo Polled  
F01N

**SIRE**  
HOOK'S FREEDOM 45F  
FSCR K048 FREELANCE  
G A R MOMENTUM 1786

**DAM**  
LBRS GENESIS G69  
RYMO GENESIS THUNDER G01L  
RYMO DUAL THUNDER P01H

**ASA DNA**

CE	BW	WW	YW	ADG	MCE	MILK	MWW
9.6	0.6	107.3	168.1	0.38	6.9	29.2	82.8
70	65	1	2	10	55	15	1
STAY	DOC	CW	YG	MARB	REA	API	TI
17.0	9.4	56.1	-0.17	0.60	1.07	157.7	104.8
30	90	15	55	25	10	20	3

**G+**  
**ATM**

FSCR K048 Freelance has a once in a decade combination of trait values. He adds some frame, length and style to his calves. Lot 187 weaned off at 965 out of a first calf heifer with a 122 WW ratio. Check out his top 1% WW, 2% YW, and 5% ADG. Very clean made but heavy muscled.



FSCR K048 FREELANCE Sire of Lots 187-190.

**RYMO CATTLE**  
**RYMO YELLOWSTONE FREE F20N**  
3/4 SM 1/4 AN  
BD: 1/25/2025

**SA**  
**188**  
Homo Black  
ASA #4549531  
Homo Polled  
F20N

**SIRE**  
HOOK'S FREEDOM 45F  
FSCR K048 FREELANCE  
G A R MOMENTUM 1786

**DAM**  
HOOK'S YELLOWSTONE 97Y  
RYMO YELLOW SHAM Y20D  
RYMO SHEZA SHAMROCK S19U

**ASA DNA**

CE	BW	WW	YW	ADG	MCE	MILK	MWW
2.9	2.3	100.1	162.1	0.39	5.3	24.0	74.0
99	90	4	3	4	80	50	10
STAY	DOC	CW	YG	MARB	REA	API	TI
16.1	7.8	65.4	-0.39	0.52	1.37	139.4	96.0
40	95	4	5	35	1	45	15

**ATM**

Lot 188 is another Freelance that can perform. Check out his top 3% WW and YW, and 4% ADG and CW. He will do better in larger herds.

**RYMO CATTLE**  
**RYMO ALLIANCE FREE F31N**  
1/2 SM 1/2 AN  
BD: 1/10/2025

**SA**  
**189**  
Homo Black  
ASA #4549562  
Homo Polled  
F31N

**SIRE**  
HOOK'S FREEDOM 45F  
FSCR K048 FREELANCE  
G A R MOMENTUM 1786

**DAM**  
CONNEALY FINAL PRODUCT  
RYMO SHEZA PRODUCT A31A  
RYMO MS QB W11P

**ASA DNA**

CE	BW	WW	YW	ADG	MCE	MILK	MWW
5.8	4.4	89.7	147.8	0.36	5.4	27.0	72.0
95	99	20	15	10	80	25	15
STAY	DOC	CW	YG	MARB	REA	API	TI
18.2	6.2	66.4	-0.05	0.53	0.74	137.9	86.7
20	99	3	85	35	45	50	40

**G+**  
**ATM**

189 is long and loaded with muscle. He comes from a COW family. His dam has had 12 calves with a CI of 365 days and ratios of 103 WW, 105 YW, and 132 IMF. She raised him and his twin, weaning off over 1500 lbs!

**RYMO CATTLE**  
**RYMO FREE TYCOON F53N**  
5/8 SM 3/8 AN  
BD: 1/14/2025

**SA**  
**190**  
Hetero Black  
ASA #4549537  
Homo Polled  
F53N

**SIRE**  
HOOK'S FREEDOM 45F  
FSCR K048 FREELANCE  
G A R MOMENTUM 1786

**DAM**  
MR NLC ENTREPRENEUR 1227  
RYMO TYCOON DASH H53D  
RYMO MS RUM CANYON 353U

**ASA DNA**

CE	BW	WW	YW	ADG	MCE	MILK	MWW
5.9	0.4	83.4	139.5	0.35	7.1	27.8	69.3
95	60	35	20	15	50	20	25
STAY	DOC	CW	YG	MARB	REA	API	TI
15.0	8.8	49.1	-0.15	0.71	0.84	146.9	92.7
55	90	25	65	15	30	35	20

**G+**  
**ATM**

If you need a heterozygous black bull that is bred differently check out this guy. He weaned off at 830 lbs. with a 102 WW ratio. His dam has had 8 calves with a CI of 365 and ratios of 103 WW, 104 YW, and 119 REA.

**191**

SA

# RYMO CATTLE RYMO TRANSCENDENT DROP A93N

Homo Black  
ASA #4549423

Homo Polled  
A93N

1/2 SM 1/2 AN  
BD: 1/13/2025

**SIRE** G A R MOMENTUM  
G A R TRANSCENDENT  
G A R PROPHET 2685  
**DAM** KBHR CIMARRON F151  
RYMO CIMARRON DROP S93K  
RYMO SHEZA TEARDROP KING U93H



BW	74
ADJ. WW	761
ADJ. YW	1073
ADG	3.42



CE	BW	WW	YW	ADG	MCE	MILK	MWW
20.0	-0.9	85.8	135.7	0.31	10.8	23.0	65.5
3	40	25	25	30	5	60	40
STAY	DOC	CW	YG	MARB	REA	API	TI
16.8	9.8	43.2	-0.21	0.82	0.82	177.4	100.0
35	85	40	45	10	30	4	10

GAR Transcendent is the leading marbling Angus bull. He makes beautiful, deep sided, big ribbed daughters and his sons are exceptionally attractive on paper and in person. Lot 191 is out of a 2nd calf heifer and check out his CE of top 3%. Top 4% API and 10% TI makes him a money maker at every end. He started at 74 lbs. and weaned off at 790 lbs.



G A R TRANSCENDENT Sire of Lot 191.

**192**

SM

# RYMO CATTLE RYMO ESSENTIAL FORCE 976N

Homo Black  
ASA #4549415

Homo Polled  
976N

PB SM  
BD: 1/12/2025

**SIRE** GIBBS 7382E BROAD RANGE  
GIBBS 9114G ESSENTIAL  
GIBBS 7153E STAR 3136A  
**DAM** KBHR GENETIC FORCE G095  
RYMO REAL GENETICS F76K  
RYMO SHEZA REALMAKR N76B



BW	82
ADJ. WW	828
ADJ. YW	1235
ADG	4.34



CE	BW	WW	YW	ADG	MCE	MILK	MWW
8.8	0.0	90.1	139.4	0.31	5.0	31.4	76.3
65	30	20	20	20	65	10	10
STAY	DOC	CW	YG	MARB	REA	API	TI
15.4	15.3	44.0	-0.27	0.21	1.11	139.9	90.7
55	15	20	85	45	15	40	25

Gibbs Essential is the highly proven powerhouse growth bull of the breed. You can plan on performance. Lot 192 is no exception out of a second calf heifer. He weaned off at 850 lbs with a 110 ratio. He has a no holes EPD profile.



GIBBS 9114G ESSENTIAL Sire of Lot 192.

**193**

SA

# RYMO CATTLE RYMO BOZEMAN JAIL 254N

Homo Black  
ASA #4549515

Homo Polled  
254N

3/4 SM 7/32 AN 1/32 AR  
BD: 1/20/2025

**SIRE** GW SPARKY 369E  
GW JAILBREAK 555J  
GW MISS GPRD 038W  
**DAM** HOOK'S BOZEMAN 8B  
RYMO BOZEMAN BREAK S54E  
RYMO MISS OLIE 054A



BW	87
ADJ. WW	735
ADJ. YW	1243
ADG	4.74



CE	BW	WW	YW	ADG	MCE	MILK	MWW
9.3	0.3	81.6	126.0	0.28	4.5	32.2	72.9
75	60	40	45	50	90	4	15
STAY	DOC	CW	YG	MARB	REA	API	TI
19.5	17.5	42.9	-0.26	0.43	0.77	143.2	85.8
10	5	40	30	50	40	40	40

GW Jailbreak makes calves that makes repeat buyers with their consistency. Daughters are exceptionally deep, big bodied, moderate built. Lot 193 is just that. Check out his maternal traits that are top 4% MM, 5% Doc, and 15% for MWW, and Stay.



GW JAILBREAK 555J Sire of Lots 193, 194.





**RYMO CATTLE**  
**HEZA BOUNTY BREAKER 283N**

**194** SA  
Homo Black ASA #4633680 Homo Polled 283N 5/8 SM 11/32 AN 1/32 AR BD: 1/13/2025

SIRE: GW SPARKY 369E  
GW JAILBREAK 555J  
GW MISS GPRD 038W

DAM: IR CAPITALIST E041  
RYMO CAPITAL BOUNTY H83J  
RYMO ABOVE HER BOUNTY U73E

BW	78
ADJ. WW	781
ADJ. YW	1123
ADG	3.93

CE	BW	WW	YW	ADG	MCE	MILK	MWW
13.9	-0.9	91.4	149.9	0.37	7.9	35.0	80.6
30	40	15	10	10	35	1	2
STAY	DOC	CW	YG	MARB	REA	API	TI
15.4	13.7	61.2	-0.10	0.62	0.78	158.3	98.7
50	40	10	75	25	35	20	10

Super nice calf that comes with all the bells and whistles. He really has no holes in his EPD profile. He start off as a nice 78 pounder and cruised up to 815 lbs. for weaning with a 109 ratio.



RYMO MEDICINE MONEY H21N Sells as Lot 195.

**RYMO CATTLE**  
**RYMO MEDICINE MONEY H21N**

**195** SA  
Homo Black ASA #4549466 Homo Polled H21N 5/8 SM 3/8 AN BD: 1/7/2025

SIRE: SOUTHERN FORTUNE TELLER  
GW MEDICINE MAN 200K  
GW MISS PENDLETON 013H

DAM: HOOK'S EAGLE 6E  
RYMO SHEZE EAGLE MONEY M21H  
RYMO SHEZA NICKEL S21D

BW	72
ADJ. WW	739
ADJ. YW	1083
ADG	3.06

CE	BW	WW	YW	ADG	MCE	MILK	MWW
13.2	-3.2	91.4	145.5	0.34	6.1	21.4	67.0
35	10	15	15	20	70	75	35
STAY	DOC	CW	YG	MARB	REA	API	TI
16.2	13.3	57.1	-0.37	0.41	1.21	152.6	95.9
40	45	10	10	50	2	25	15

Lot 195 might be our only GW Medicine Man in the sale, but wow! Just like his sire, this guy is a physical standout for performance, body dimension, and balance. Hard to find a bull that can provide the calving ease and give the muscle and power. Lot 195 is moderate and simply a chunk! He has 11 traits that are above the top 25% of the breed.

**RYMO CATTLE**  
**RYMO GLOBAL BOUNTY 974N**

**197** SM  
Homo Black ASA #4549519 Homo Polled 974N PB SM BD: 1/12/2025

SIRE: WS PROCLAMATION E202  
KBHR GLOBAL J138  
BAR CK MS X38 106Z

DAM: HOOK'S BOUNTY 6B  
RYMO ABOVE HER BOUNTY U73E  
BDV RENEE T17

BW	89
ADJ. WW	709
ADJ. YW	1135
ADG	4.54

CE	BW	WW	YW	ADG	MCE	MILK	MWW
11.5	1.2	76.0	120.4	0.28	6.6	27.9	65.8
35	50	65	50	35	35	20	40
STAY	DOC	CW	YG	MARB	REA	API	TI
23.4	12.8	36.9	-0.33	0.45	0.83	165.4	87.2
1	40	40	65	20	65	15	35

KBHR Global has lived up to his genomics and strengths. Lot 197 follows suit with his smooth make, sounds design, and attractiveness. He ranks in the top 3% for \$GN and 1% Stay. Female retention is where you make your money. Top 10% API.

**RYMO CATTLE**  
**RYMO HIGH HONOR 062N**

**198** SM  
Homo Black ASA #4549371 Homo Polled 062N PB SM BD: 1/10/2025

SIRE: HOOK'S BEACON 56B  
KBHR HONOR H060  
WS MISS SUGAR C4

DAM: WS HIGHBRED 145H  
RYMO HIGHBRED FOCUS 162L  
MISS PRICKLY PEAR 261Z

BW	71
ADJ. WW	699
ADJ. YW	1031
ADG	3.06

CE	BW	WW	YW	ADG	MCE	MILK	MWW
10.9	-0.9	71.2	109.6	0.24	9.2	22.6	58.1
40	20	85	70	60	10	55	75
STAY	DOC	CW	YG	MARB	REA	API	TI
17.9	7.3	27.4	-0.33	0.30	0.94	146.6	82.2
30	90	70	65	35	40	30	50

This KBHR Honor son is out of a first calf heifer. Small to moderate in style, he carries plenty of stoutness and muscle. He was out of a nice moderate first calf heifer.

**199** **SM** **RYMO CATTLE**  
**DMS PEAK SCREEN R52N**  
 Homo Blk BF ASA #4537307 Homo Polled R52N PB SM  
 BD: 1/13/2025

**SIRE** KBHR REVOLUTION H071  
 KBHR SCREENSHOT K167  
 KBHR DEBUTANTE H113

**DAM** KBHR CIMARRON F151  
 DMS FRANCHISE PEAK S52K  
 JC MS FRANCHISE 8T 052H

**ASA DNA**

BW	80
ADJ. WW	739
ADJ. YW	1094
ADG	3.93

**G+**

CE	BW	WW	YW	ADG	MCE	MILK	MWW
13.3	0.6	93.2	133.8	0.25	6.6	18.9	65.4
20	40	15	25	50	35	85	40
STAY	DOC	CW	YG	MARB	REA	API	TI
19.5	15.4	49.5	-0.11	0.66	0.70	176.1	101.1
15	15	10	99	5	90	5	5



DMS PEAK SCREEN R52N Sells as Lot 199.

**200** **SM** **RYMO CATTLE**  
**RYMO UP SHOT R27N**  
 Homo Black ASA #4549556 Homo Polled R27N PB SM  
 BD: 1/17/2025

**SIRE** KBHR REVOLUTION H071  
 KBHR SCREENSHOT K167  
 KBHR DEBUTANTE H113

**DAM** MR NLC UPGRADE U8676  
 RYMO MS UPGRADE U17A  
 BDV RENEE T17

**ASA DNA**

BW	82
ADJ. WW	872
ADJ. YW	1276
ADG	3.98

**G+**

CE	BW	WW	YW	ADG	MCE	MILK	MWW
8.4	2.5	100.7	152.8	0.33	3.6	19.4	69.7
70	75	4	5	15	85	80	25
STAY	DOC	CW	YG	MARB	REA	API	TI
15.2	15.8	53.9	-0.34	0.55	0.93	157.3	101.4
55	10	10	60	10	45	20	5



RYMO UP SHOT R27N Sells as Lot 200.

**201** **SM** **RYMO CATTLE**  
**DMS SCREENSHOT XPECTATION R95N**  
 Homo Black ASA #4537302 Homo Polled R95N PB SM  
 BD: 1/20/2025

**SIRE** KBHR REVOLUTION H071  
 KBHR SCREENSHOT K167  
 KBHR DEBUTANTE H113

**DAM** HOOK'S XPECTATION 36X  
 KOCH MS XPECTATION  
 KOCH MS YANKEE 5C2

**ASA DNA**

BW	87
ADJ. WW	779
ADJ. YW	1261
ADG	4.49

**G+**

CE	BW	WW	YW	ADG	MCE	MILK	MWW
9.5	0.1	80.6	122.5	0.26	6.0	27.1	67.2
55	30	50	45	45	45	25	35
STAY	DOC	CW	YG	MARB	REA	API	TI
17.8	14.2	39.1	-0.34	0.58	0.82	161.7	93.8
30	25	35	60	10	65	15	20

Lot 201 has a little different pedigree and truly a flawless EPD profile. His dam is consistent, making useful type and kind of calves and has had 8 with a CI of 366 days.

**202** **SM** **RYMO CATTLE**  
**RYMO SUPER SHOT R03N**  
 Homo Blk St ASA #4549567 Homo Polled R03N PB SM  
 BD: 1/20/2025

**SIRE** KBHR REVOLUTION H071  
 KBHR SCREENSHOT K167  
 KBHR DEBUTANTE H113

**DAM** MR NLC SUPERIOR S6018  
 MFSR SUPER 503Z  
 TLZ 503R

**ASA DNA**

BW	87
ADJ. WW	727
ADJ. YW	1075
ADG	3.32

**G+**

CE	BW	WW	YW	ADG	MCE	MILK	MWW
6.1	3.4	93.6	140.8	0.29	3.5	23.4	70.1
85	90	15	15	30	90	50	25
STAY	DOC	CW	YG	MARB	REA	API	TI
20.0	12.7	45.2	-0.45	0.33	1.05	147.6	91.0
10	40	20	20	30	20	30	25

Moderate frame, pretty calf with a white snip on his nose. His dam died on pasture so he didn't get the full meal deal. She did have 13 calves with a CI of 362 days, obviously never missing a beat.



**RYMO CATTLE**  
**RYMO OLE COWBOY 804N**

**203** SM Homo Blk BF Homo Polled PB SM  
ASA #4549543 804N BD: 2/10/2025

RFS HALO H70  
KBHR SPACE COWBOY K318  
KBHR D103

DKS MR OLIE X4  
RYMO MS OLIE STRIKE 049C  
RYMO FLOWER STRIKE W49S

ASA DNA

BW	85
ADJ. WW	844
ADJ. YW	1158
ADG	3.42

CE	BW	WW	YW	ADG	MCE	MILK	MWW
9.0	4.5	89.6	133.7	0.28	6.0	27.0	71.7
60	95	20	25	35	45	25	20
STAY	DOC	CW	YG	MARB	REA	API	TI
21.0	14.1	31.5	-0.37	0.15	0.81	139.6	83.3
10	25	55	50	60	70	40	45



KBHR Space Cowboy is a herd sire we got from Kellers a few years ago. Extra long, quiet, he adds a little more frame and some growth. His calves tend to be functional and performers. Lot 203 is strong on growth and top 5% for Stay. His dam has had 9 calves with a CI of 365 and ratios of 109 WW, 101 YW, and 106 REA.

**RYMO CATTLE**  
**839N**

**206** SM Homo Black Homo Polled PB SM  
ASA #4537289 839N BD: 2/1/2025

RFS HALO H70  
KBHR SPACE COWBOY K318  
KBHR D103

TJ GOLD 274G  
DMS SHEZE SOLID GOLD K39J  
DMS MISS LIBBY J39E

ASA DNA

BW	88
ADJ. WW	839
ADJ. YW	1184
ADG	3.67

CE	BW	WW	YW	ADG	MCE	MILK	MWW
9.0	0.3	83.4	128.6	0.28	5.6	21.5	63.0
60	35	40	35	35	55	65	55
STAY	DOC	CW	YG	MARB	REA	API	TI
14.8	13.6	39.0	-0.25	0.51	0.80	152.1	92.8
60	30	35	90	15	70	25	20



Lot 206 is soft and soggy made out of a really nice TJ Gold cow. He weaned off of her at 820 lbs. and a 108 WW ratio. Pretty fault free EPD profile that lands him in the top 25% for API and 20% for TI.

**RYMO CATTLE**  
**RYMO COWBOY UP 827N**

**204** SM Homo Black Homo Polled PB SM  
ASA #4549545 827N BD: 2/9/2025

RFS HALO H70  
KBHR SPACE COWBOY K318  
KBHR D103

MR NLC UPGRADE U8676  
RYMO SHEZE MAXGRADE U27C  
RYMO CURLY REALITY W29W

ASA DNA

BW	82
ADJ. WW	824
ADJ. YW	1200
ADG	3.52

CE	BW	WW	YW	ADG	MCE	MILK	MWW
10.3	1.8	82.8	124.6	0.26	4.3	22.3	63.6
45	65	40	40	45	80	60	50
STAY	DOC	CW	YG	MARB	REA	API	TI
16.6	16.9	42.3	-0.23	0.18	0.69	135.4	82.3
40	5	25	95	50	90	50	50



Lot 204 is an exceptionally deep calf with lots to him. He weaned off his dam at 780 lbs and a 110 WW ratio. She has had 9 calves with a CI of 368 days and ratios of 104 WW, 102 YW, and 119 IMF.

**RYMO CATTLE**  
**RYMO COWBOY ADMIRAL 859N**

**207** SM Homo Black Homo Polled PB SM  
ASA #4549474 859N BD: 2/8/2025

RFS HALO H70  
KBHR SPACE COWBOY K318  
KBHR D103

HOOKS ADMIRAL 33A  
RYMO SHEZA ADMIRAL STRIKE H59G  
RYMO MS OLIE STRIKE 049C

ASA DNA

BW	87
ADJ. WW	728
ADJ. YW	1198
ADG	3.98

CE	BW	WW	YW	ADG	MCE	MILK	MWW
10.8	-0.3	76.5	113.3	0.23	5.8	23.8	61.9
40	25	65	65	65	50	45	60
STAY	DOC	CW	YG	MARB	REA	API	TI
17.5	18.5	30.9	-0.27	0.51	0.80	157.4	89.6
30	2	60	85	15	70	20	30



Lot 207 ranks in the top 2% for docility and it should hold true based on his dam's easiness to be around. She has had 5 calves with ratios of 101 WW and 114 YW. He ranks in the top 20% for API and 25% for TI.

**RYMO CATTLE**  
**DMS DOMINANT COWBOY 830N**

**205** SA Homo Black Homo Polled 3/4 SM 1/4 AN  
ASA #4537283 830N BD: 2/2/2025

RFS HALO H70  
KBHR SPACE COWBOY K318  
KBHR D103

GW COUNTRY BOY 142B  
DMS DOMINANT POINT H30F  
GW MISS PREDOMINATE 630D

ASA DNA

BW	90
ADJ. WW	792
ADJ. YW	1179
ADG	3.88

CE	BW	WW	YW	ADG	MCE	MILK	MWW
9.3	2.2	84.7	132.4	0.30	6.4	24.1	66.3
75	90	30	30	40	65	50	35
STAY	DOC	CW	YG	MARB	REA	API	TI
14.4	15.0	42.1	-0.14	0.52	0.58	135.5	86.4
60	25	40	65	35	70	50	40



Nice 3/4 blood bull out of an exceptionally small cow. She weaned him off at 760 lbs. She always out does herself and is evident with her 105 WW and 104 YW ratios on 6 calves.

**RYMO CATTLE**  
**RYMO COWBOY DIRECT 862N**

**208** SAR Homo Black Homo Polled 3/4 SM 1/4 AR  
ASA #4549512 862N BD: 1/30/2025

RFS HALO H70  
KBHR SPACE COWBOY K318  
KBHR D103

VGW DIRECT DRIVE 512  
961E  
GW MISS GAME CH 528B

ASA DNA

BW	77
ADJ. WW	763
ADJ. YW	1153
ADG	4.08

CE	BW	WW	YW	ADG	MCE	MILK	MWW
13.9	0.0	80.9	128.1	0.29	7.8	24.9	65.3
30	55	40	40	45	40	45	40
STAY	DOC	CW	YG	MARB	REA	API	TI
18.7	17.7	24.5	-0.13	0.55	0.28	153.9	88.1
15	5	90	70	30	99	25	35



862N has a little more frame and bone than the other Space Cowboys. He is kind of the cowboy type, maybe not as smooth as some but lots of power and a big quarter. His dam has wasted no time with 7 calves and a 363 CI and ratios of 104 WW and YW, 169 IMF and 101 REA. Another top 4% DOC and 25% API.

**209** **SM** **RYMO CATTLE**  
**RYMO ENCORE COWBOY 853N**  
 Homo Black ASA #4549489 Homo Polled PB SM  
 853N BD: 1/31/2025

**SIRE** RFS HALO H70  
 KBHR SPACE COWBOY K318  
 KBHR D103

**DAM** HOOK'S ENCORE 6SE  
 RYMO SHEZE ENCORE POWER J53GF  
 RYMO POWER BOLT P53E

**ASA DNA**

BW	87
ADJ. WW	750
ADJ. YW	1169
ADG	4.23

**G+**  
**ATM**

CE	BW	WW	YW	ADG	MCE	MILK	MWW
9.1	2.2	84.7	128.7	0.27	6.1	23.1	65.4
60	70	35	35	40	45	55	40
STAY	DOC	CW	YG	MARB	REA	API	TI
20.0	18.8	33.5	-0.43	0.28	0.99	147.9	86.5
10	2	50	25	35	30	30	35

Lot 209 is deep with a big hip and a little extra size. He ranks in the top 2% for Doc and 10% for Stay.



RYMO ENCORE COWBOY 853N Sells as Lot 209.

**210** **SM** **RYMO CATTLE**  
**RYMO GENESIS AXIS G49N**  
 Homo Black ASA #4549473 Homo Polled PB SM  
 G49N BD: 1/15/2025

**SIRE** WS PROCLAMATION E202  
 LBRS GENESIS G69  
 LBR DIANA D69

**DAM** LRS NIGHT AXIS 106D  
 RYMO SHEZA AXIS UPGRADE L49G  
 RYMO SHEZA UPGRADE U49B

**ASA DNA**

BW	86
ADJ. WW	765
ADJ. YW	1202
ADG	4.13

**G+**  
**ATM**

CE	BW	WW	YW	ADG	MCE	MILK	MWW
7.5	-0.1	91.5	138.5	0.29	4.9	23.6	69.3
75	30	15	20	30	65	50	25
STAY	DOC	CW	YG	MARB	REA	API	TI
19.9	14.9	49.0	-0.31	0.70	0.93	174.2	102.8
10	20	15	75	4	45	10	4

LBRS Genesis is the #1 proven STI sire in the Simmental breed because his calves work. This is the 3rd Genesis x L49G mating because it works. Super deep and great performance with a white face and goggle eyes. Weaned off at 815 lbs. Here is an opportunity for a chromed growth and performance bull ranking in the top 10% API and 4% TI.



RYMO GENESIS AXIS G49N Sells as Lot 210.

**211** **SM** **RYMO CATTLE**  
**RYMO RESERVE THE RIGHT U21N**  
 Hetero Black ASA #4549552 Homo Polled PB SM  
 U21N BD: 1/15/2025

**SIRE** HHS MR ENTOURAGE 867B  
 LCDR RESERVE 210J  
 LCDR MS ECHO 43E

**DAM** SRS RIGHT-ON 22R  
 RYMO SHEZE RIGHT 921Z  
 RYMO MS RED UNIQUE 621U

**ASA DNA**

BW	71
ADJ. WW	852
ADJ. YW	1147
ADG	3.47

**G+**  
**ATM**

CE	BW	WW	YW	ADG	MCE	MILK	MWW
5.0	4.3	94.8	139.2	0.28	2.7	24.3	71.7
95	95	10	20	35	95	45	20
STAY	DOC	CW	YG	MARB	REA	API	TI
18.1	14.0	31.2	-0.32	0.37	0.88	141.8	90.5
25	25	60	70	25	55	40	25

LCDR Reserve calves are super attractive with great feet, extra length and stretch. U21N was a twin raised by a graft but he was a favorite on pasture all summer. He is exceptionally balanced and fault free. He weaned off the graft dam at 910 lbs.



RYMO RESERVE THE RIGHT U21N Sells as Lot 211.





**RYMO CATTLE**  
**RYMO MERIT RESERVE U46N**  
PB SM  
BD: 1/16/2025

**212** **SM**  
Homo Blk BF  
ASA #4549429  
Homo Polled  
U46N

HHS MR ENTOURAGE 867B  
LCDR RESERVE 210J  
LCDR MS ECHO 43E  
HILLS MURDOCK D96  
HILLS MERIT MURDOCK 146J  
HILLS ROLEX MERIT 26Z

**ASA DNA**

BW	86
ADJ. WW	725
ADJ. YW	1211
ADG	4.23

CE	BW	WW	YW	ADG	MCE	MILK	MWW
6.4	3.8	95.7	145.2	0.31	5.2	25.1	72.9
85	90	10	10	20	60	40	15
STAY	DOC	CW	YG	MARB	REA	API	TI
19.2	11.6	34.4	-0.33	0.29	1.00	143.5	90.4
15	55	45	65	35	30	35	25

**ATM**

Reserve son with a little more bone and structure than lot 211. Nice big blaze face. High end growth traits and Marb.



**RYMO CATTLE**  
**RYMO IRON DUTTON P98N**  
3/4 SM 7/32 AN 1/32 GV  
BD: 1/7/2025

**213** **SA**  
Homo Blk BF  
ASA #4549428  
Homo Polled  
P98N

ASR AMERICAN PROUD H0301  
LRS DUTTON 611K  
LRS MS EAGLE 983G  
TJ FLAT IRON 259G  
RYMO SHEZE FLAT BOLD H98K  
RYMO SHEZA BOLD THUNDER P98H

**ASA DNA**

BW	72
ADJ. WW	791
ADJ. YW	1248
ADG	4.49

CE	BW	WW	YW	ADG	MCE	MILK	MWW
9.8	0.4	94.7	142.5	0.30	5.5	25.6	72.9
70	60	10	20	40	75	35	15
STAY	DOC	CW	YG	MARB	REA	API	TI
19.0	9.4	52.4	-0.18	0.35	0.89	142.6	90.5
15	90	20	55	60	20	40	25

**ATM**

LRS Dutton calves are deep sided and stout with exceptional muscle and growth. Lot 213 is one of the cool ones with his blaze face. His thickness and correctness will blow you away. He comes with very desirable growth traits and maternal traits.

RYMO IRON DUTTON P98N Sells as Lot 213.



**RYMO CATTLE**  
**RYMO DUTTON PROSPECT P25N**  
PB SM  
BD: 1/14/2025

**214** **SM**  
Homo Black  
ASA #4549430  
Homo Polled  
P25N

ASR AMERICAN PROUD H0301  
LRS DUTTON 611K  
LRS MS EAGLE 983G  
SOUTHERN PROSPECTOR 856E  
RYMO BOZEMAN PROSPECT 825J  
RYMO BETTER BOZEMAN S15D

**ASA DNA**

BW	80
ADJ. WW	763
ADJ. YW	1249
ADG	4.18

CE	BW	WW	YW	ADG	MCE	MILK	MWW
9.9	1.3	95.1	149.4	0.34	6.4	22.5	69.9
50	55	10	10	10	40	55	25
STAY	DOC	CW	YG	MARB	REA	API	TI
17.7	15.9	54.1	-0.26	0.37	1.07	154.6	95.4
30	10	10	85	25	20	25	15

**G+**  
**ATM**

Weaning off at 800 lbs. just adds to his deep and meaty type. The Dutton's have been favorites in pastures all across the country and we can see why. His EPD profile lends for lots of opportunity as well as maternal and carcass traits. Lot 214 ranks in the top 15% for \$GN and TI.

RYMO DUTTON PROSPECT P25N Sells as Lot 214.

**215**

SM

# RYMO CATTLE RYMO DUTTON ROAD P86N

Homo Black  
ASA #4549399

Homo Polled  
P86N

PB SM  
BD: 1/13/2025

**SIRE** LRS DUTTON 611K  
ASR AMERICAN PROUD H0301  
LRS MS EAGLE 983G

**DAM** RYMO SHEZA HIGH BOLT R86K  
KBHR HIGH ROAD E283  
RYMO BOLT UP P86D



**BW** 78  
**ADJ. WW** 697  
**ADJ. YW** 1093  
**ADG** 3.98



CE	BW	WW	YW	ADG	MCE	MILK	MWW
12.0	0.8	91.7	141.3	0.31	8.5	21.5	67.3
30	45	15	15	20	15	65	35
STAY	DOC	CW	YG	MARB	REA	API	TI
21.2	15.0	42.0	-0.37	0.42	1.08	166.7	95.9
5	15	25	50	20	20	10	15

Picture perfect EPD profile landing lot 215 in the top 10% API and 15% TI. Out of a nice 2nd calf heifer. Same cow family as Lot 216.



LRS DUTTON 611K Sire of Lots 213-217.

**216**

SM

# RYMO CATTLE RYMO DUTTON LAND P96N

Homo Black  
ASA #4549529

Homo Polled  
P96N

PB SM  
BD: 1/18/2025

**SIRE** LRS DUTTON 611K  
ASR AMERICAN PROUD H0301  
LRS MS EAGLE 983G

**DAM** RYMO BOLT UP P86D  
SRF THUNDERBOLT 450B  
RYMO MS UPLAND U86B



**BW** 74  
**ADJ. WW** 697  
**ADJ. YW** 1067  
**ADG** 3.52



CE	BW	WW	YW	ADG	MCE	MILK	MWW
12.2	-2.6	71.5	99.5	0.17	6.2	22.0	57.6
30	5	80	90	95	45	60	75
STAY	DOC	CW	YG	MARB	REA	API	TI
20.8	15.1	28.9	-0.40	0.16	1.00	147.9	80.8
10	15	65	35	55	30	30	55

Lot 215 and 216 are from the same cow family. Lot 216 is moderate and balanced. His numbers are not as impressive on the growth side but if you are watching your DMI, he ranks in the top 2% and 25% for \$GN.



RYMO DUTTON LAND P96N Sells as Lot 216.

**217**

SM

# RYMO CATTLE HE'S A TOP DUTTON P18N

Black  
ASA #4633679

Homo Polled  
P18N

PB SM  
BD: 1/10/2025

**SIRE** LRS DUTTON 611K  
ASR AMERICAN PROUD H0301  
LRS MS EAGLE 983G

**DAM** RYMO COVER GIRL D18J  
RYMO TOP PLAIN D19G  
RYMO SHEZA THUNDER TRADER P17G

**BW** 86  
**ADJ. WW** 699  
**ADJ. YW** 1092  
**ADG** 3.88

CE	BW	WW	YW	ADG	MCE	MILK	MWW
10.3	0.5	87.4	134.2	0.29	6.4	23.4	67.0
45	40	25	25	30	40	50	35
STAY	DOC	CW	YG	MARB	REA	API	TI
18.0	13.3	47.4	-0.45	0.28	1.17	149.6	90.4
25	35	15	20	35	10	30	25

The Dutton's continue not to disappoint. Lot 217 is strong in growth and carcass traits and ranks in the top 10% for \$GN.

**218**

SA

# RYMO CATTLE RYMO BLUEPRINT REVENUE 608N

Homo Black  
ASA #4549477

Homo Polled  
608N

3/4 SM 1/4 AN  
BD: 2/25/2025

**SIRE** THR 3269L  
SFG BLUEPRINT E725  
LCRR MS MABELLE 6280D

**DAM** RYMO SHEZA LUCKY REVENUE A08G  
RITO REVENUE 5M2 OF 2536 PRE  
MFSR LUCKY 408X



**BW** 87  
**ADJ. WW** 803  
**ADJ. YW** 1300  
**ADG** 4.95



CE	BW	WW	YW	ADG	MCE	MILK	MWW
8.7	0.3	64.3	99.2	0.22	7.1	27.4	59.4
80	60	90	85	50	25	70	
STAY	DOC	CW	YG	MARB	REA	API	TI
20.1	9.6	38.4	-0.29	0.52	0.78	141.7	77.1
10	85	50	25	35	35	40	70

THR 3269L is a Blue Print son we got from T Heart Ranch. Marty quickly picked them all out on pasture and was impressed by bull calves and heifers. Lot 218 is younger than most of the bulls in the sale but weaned off at 730 which made a ratio of 107 when it adjusted up. Top 20% for DMI and 15% for Stay.



**RYMO CATTLE**  
**RYMO POWER PRINT 622N**  
 3/4 SM 5/32 AN 3/32 AR  
 BD: 3/8/2025

**SA**  
 219  
 Homo Black  
 ASA #4549478  
 Hetero Polled  
 622N

SFG BLUEPRINT E725  
 THR 3269L  
 LCCR MS MABELLE 6280D  
 TJ POWER GRID 363Y  
 RYMO MS POWER SHOT G22G  
 RYMO MS GUN G21W

ASA  
 DNA

BW 82  
 ADJ. WW 881  
 ADJ. YW 1271  
 ADG 4.03

CE	BW	WW	YW	ADG	MCE	MILK	MWW
8.7	2.1	92.0	153.4	0.38	6.8	24.7	70.6
80	90	15	10	10	55	45	20
STAY	DOC	CW	YG	MARB	REA	API	TI
16.9	13.6	44.7	-0.16	0.15	0.60	124.4	82.4
35	40	35	60	90	70	70	55



Heavy muscle and just a work horse will be 622N. Check out his high end growth numbers including top 5% ADG and 10% \$GN. His dam may not be a super model but she is easy fleshing, consistent and hard working.

**RYMO CATTLE**  
**RYMO MAJOR STATEMENT 958N**  
 PB SM  
 BD: 1/6/2025

**SA**  
 220  
 Red ND  
 ASA #4549409  
 Homo Polled  
 958N

WS PROCLAMATION E202  
 ES STATEMENT GZ33  
 ES Z33  
 GW MAJOR MOVE 590E  
 RYMO SHEZE MORE MAJOR M58K  
 RYMO MS MOREBEEF R58D

ASA  
 DNA

BW 67  
 ADJ. WW 736  
 ADJ. YW 1170  
 ADG 3.93

CE	BW	WW	YW	ADG	MCE	MILK	MWW
13.4	-1.6	83.8	122.0	0.24	7.0	25.3	67.1
20	10	35	45	60	30	35	35
STAY	DOC	CW	YG	MARB	REA	API	TI
15.7	16.4	22.3	-0.34	0.25	0.75	148.0	89.8
50	10	85	60	40	80	30	30



Out of a nice 2nd calf Major Move heifer, 958N has plenty of CE and moderate growth numbers. The sire ES Statement is a heterozygous black bull we used for his outcross genetics for the reds.

**RYMO CATTLE**  
**RYMO HIGLER LOVE M58N**  
 5/8 SM 9/32 AR 3/32 AN  
 BD: 1/9/2025

**SA**  
 221  
 Red Dil  
 ASA #4549518  
 Homo Polled  
 M58N

GW MOVIN ON 183C  
 GW HILGER ONE 454H  
 GW MISS YUKON JACK 913E  
 HSF CONQUEST 41X 29Z  
 RYMO LOVE CONQUEST H58E  
 RYMO MS ROMEO A58W

ASA  
 DNA

BW 84  
 ADJ. WW 772  
 ADJ. YW 1117  
 ADG 3.83

CE	BW	WW	YW	ADG	MCE	MILK	MWW
12.8	-2.3	79.6	119.1	0.25	5.5	23.8	63.5
40	20	45	55	70	75	55	50
STAY	DOC	CW	YG	MARB	REA	API	TI
12.1	17.3	33.9	-0.08	0.41	0.36	133.7	85.7
80	10	65	80	50	95	55	45

GW Hilger One calves are known for growing like crazy post weaning and up, with great body mass, thickness and marketability. Lot 221 will be solid and a provider. He weaned off at 855 lbs. and is built like a brick.

**RYMO CATTLE**  
**RYMO QS HILGER ACE M75N**  
 PB SM  
 BD: 1/15/2025

**SM**  
 222  
 Red Dil  
 ASA #4549471  
 Homo Polled  
 M75N

GW MOVIN ON 183C  
 GW HILGER ONE 454H  
 GW MISS YUKON JACK 913E  
 CDI ACE 223B  
 RYMO QS BLOSSOM 175H  
 RYMO SHEZA TULIP T65F

ASA  
 DNA

BW 84  
 ADJ. WW 748  
 ADJ. YW 1087  
 ADG 3.83

CE	BW	WW	YW	ADG	MCE	MILK	MWW
10.4	0.0	88.5	126.6	0.24	6.1	21.1	65.2
45	30	25	35	60	45	70	45
STAY	DOC	CW	YG	MARB	REA	API	TI
16.7	15.3	40.1	-0.24	0.45	0.72	154.9	94.2
40	15	30	90	20	85	20	15



Nice, well balanced brick of a red bull. Balanced numbers land him in the top 20% API and 15% TI.



RYMO HILGERS FLAME M86N Sells as Lot 223.

**RYMO CATTLE**  
**RYMO HILGERS FLAME M86N**  
 3/4 SM 5/32 AR 3/32 AN  
 BD: 1/9/2025

**SM**  
 223  
 Red ND  
 ASA #4549439  
 Homo Polled  
 M86N

GW MOVIN ON 183C  
 GW HILGER ONE 454H  
 GW MISS YUKON JACK 913E  
 HOOK'S FLAME 42F  
 RYMO RED FLAME F86J  
 RYMO ROCKET REDEMER A86C

ASA  
 DNA

BW 90  
 ADJ. WW 818  
 ADJ. YW 1212  
 ADG 3.93

CE	BW	WW	YW	ADG	MCE	MILK	MWW
7.8	0.1	97.5	153.9	0.35	7.1	23.9	72.6
85	55	10	10	15	50	55	15
STAY	DOC	CW	YG	MARB	REA	API	TI
12.6	14.9	38.5	-0.16	0.55	0.59	140.8	97.2
75	25	50	60	30	70	45	10



M86N is thick and square and cool made. He will have a little more frame than 222. He is a trait leader for growth placing him in the top 10% for TI. His actual WW was 885 which gave him a 105 WW ratio.

**224**

SMS

Red ND  
ASA #4549445

Homo Polled  
D31N

RYMO CATTLE

RYMO CARDINAL ROCK D31N

PB SM  
BD: 2/6/2025

SIRE  
IR IMPERIAL D948  
HSF CARDINAL 133G  
HSF MISS SKY 595 64Z

DAM  
GW COMMOTION 277D  
RYMO MS ROCKETMOTION C31H  
RYMO ROCKET STRIPES C21W



BW	78
ADJ. WW	898
ADJ. YW	1220
ADG	3.67



CE	BW	WW	YW	ADG	MCE	MILK	MWW
16.4	-1.2	76.2	121.2	0.28	8.1	27.4	65.4
5	15	65	45	35	15	25	40
STAY	DOC	CW	YG	MARB	REA	API	TI
21.1	15.9	20.1	-0.36	0.10	0.97	152.9	82.4
5	10	90	55	65	35	25	50

HSF Cardinal has proven himself to sire exceptional phenotype with great docility making some of the most beautiful females around. Lot 224 is the biggest framed son of the Cardinals which offers an immense amount of growth and power. A true Cardinal son, his numbers strongly support CE and maternal traits, while he, himself weaned off at 875 lbs and a 116 ratio.



HSF CARDINAL 133G Sire of Lots 224, 225.



**225**

SAR

Red DIL  
ASA #4549446

Homo Polled  
D58N

RYMO CATTLE  
RYMO CARDINAL LOVE D58N

3/4 SM 1/4 AR  
BD: 2/11/2025

SIRE  
IR IMPERIAL D948  
HSF CARDINAL 133G  
HSF MISS SKY 595 64Z

DAM  
KBHR OVERNIGHT F092  
RYMO OVERNIGHT LOVE 658H  
RYMO LOVE CONQUEST H58E



BW	98
ADJ. WW	821
ADJ. YW	1233
ADG	3.88

CE	BW	WW	YW	ADG	MCE	MILK	MWW
7.5	1.8	86.5	140.9	0.34	5.4	23.5	66.7
85	85	25	20	20	80	55	35
STAY	DOC	CW	YG	MARB	REA	API	TI
12.8	14.5	40.2	-0.29	0.25	0.82	118.1	81.8
75	30	45	25	75	30	75	55



Lot 225 is the lightest red color but he has more than enough red meat. His EPD profile supports more growth and ranks him in the top 15% for \$GN and ADG. He has a 106 WW ratio.

**226**

SAR

Red ND WF  
ASA #4549532

Homo Polled  
D35N

RYMO CATTLE

RYMO CARDINAL COMMITMENT D35N

3/4 SM 1/4 AR  
BD: 3/1/2025

SIRE  
IR IMPERIAL D948  
HSF CARDINAL 133G  
HSF MISS SKY 595 64Z

DAM  
BROWN COMMITMENT S7206  
RYMO LITE COMMITMENT A35D  
RYMO MS LIGHTSHADOW 348R



BW	88
ADJ. WW	753
ADJ. YW	1200
ADG	3.93

CE	BW	WW	YW	ADG	MCE	MILK	MWW
9.5	2.5	80.2	119.6	0.25	5.0	18.9	58.9
70	90	45	55	70	85	90	70
STAY	DOC	CW	YG	MARB	REA	API	TI
18.3	11.9	15.0	-0.37	0.28	0.80	127.8	77.4
20	65	99	10	70	35	65	70

Stout RWF calf that can add pounds to the scale. One of the youngest of the sale, he has still caught a good portion of the crowd. Out of a deep bodied, easy fleshing cow.

**227**

SM

Red ND  
ASA #4549372

Homo Polled  
C21N

RYMO CATTLE  
RYMO CARDINAL CHARGE C21N

PB SM  
BD: 1/12/2025

SIRE  
MR SR RED OCTOBER G1761  
KBHR CHARGER K102  
WS ELECTRA E88

DAM  
HSF CARDINAL 133G  
RYMO MS CARDINAL IRON D21L  
RYMO MS RED IRON 621Z



BW	69
ADJ. WW	815
ADJ. YW	1227
ADG	4.18

CE	BW	WW	YW	ADG	MCE	MILK	MWW
16.0	-2.9	73.6	113.4	0.25	8.6	25.7	62.4
10	4	75	65	50	10	35	55
STAY	DOC	CW	YG	MARB	REA	API	TI
19.8	10.8	8.1	-0.31	0.52	0.70	173.7	92.5
15	65	99	75	15	90	10	20



KBHR Charger has become the standout red heifer bull who sires extra thickness, depth and performance. All 3 of the Rymo Charger sons are out of first calf heifers and all have proven worthy of a look. C21N is loaded with CE, maternal and Marb. He weaned off at 800 lbs.





Q S CAKE CHARGED C75N Sells as Lot 229.

**RYMO CATTLE**  
**Q S CAKE CHARGED C75N**  
PB SM  
BD: 1/1/2025

**229** Red  
ASA #4550801  
Homo Polled  
C75N

MR SR RED OCTOBER G1761  
KBHR CHARGER K102  
WS ELECTRA E88  
CLRS JEFFERSON 951J  
RYMO Q'S CARROT CAKE F65L  
RYMO FREE MAKER N65D

ASA DNA

BW	79
ADJ. WW	785
ADJ. YW	1242
ADG	4.49

CE	BW	WW	YW	ADG	MCE	MILK	MWW
10.5	-2.1	77.0	115.2	0.24	5.6	22.9	61.2
45	10	60	60	60	55	55	60
STAY	DOC	CW	YG	MARB	REA	API	TI
23.3	14.6	26.8	-0.44	0.50	0.87	172.8	92.6
1	20	75	20	15	55	10	20

**G+**

If you need 1 thing in your life and it is to improve your cow herd retention, then look no further. Lot 229 ranks in the top 1% for Stay. Additionally he is dark red, heavy muscled, and thick. Should have an excellent disposition and he weaned off over 800 pounds.

**RYMO CATTLE**  
**RYMO GENETIC CHARGER C84N**  
PB SM  
BD: 1/4/2025

**230** Red ND  
ASA #4549378  
Homo Polled  
C84N

MR SR RED OCTOBER G1761  
KBHR CHARGER K102  
WS ELECTRA E88  
KBHR GENETIC FORCE G095  
RYMO GENETIC XPECTATION F84L  
RYMO FREE XPECTATION X84F

ASA DNA

BW	86
ADJ. WW	871
ADJ. YW	1294
ADG	5.05

CE	BW	WW	YW	ADG	MCE	MILK	MWW
8.9	1.9	95.9	145.2	0.31	6.8	27.4	75.3
65	65	10	10	20	35	25	10
STAY	DOC	CW	YG	MARB	REA	API	TI
21.4	16.1	32.6	-0.43	0.59	1.15	172.1	101.7
4	10	55	25	10	10	10	5

**G+**  
**ATM**

230 is a solid bull with a deep flank and carries down low on that lower quarter and round. One of the more impressively numbered red bulls out there with his top 10% API and 4% TI.

**RYMO CATTLE**  
**RYMO BEEF JUDGE A51N**  
1/2 SM 1/2 AR  
BD: 1/17/2025

**231** Red ND  
ASA #4549565  
Homo Polled  
A51N

KCC REVEREND 117-932  
KCC JUDGE 258-J058  
258 1KCC  
MLC MR BEEFMAKER X263  
RYMO SHEZA MAKER N51Z  
RYMO REALITY FLAG 251N

ASA DNA

BW	92
ADJ. WW	810
ADJ. YW	1179
ADG	3.88

CE	BW	WW	YW	ADG	MCE	MILK	MWW
7.1	4.9	88.1	125.5	0.23	3.4	30.0	73.9
90	99	20	45	80	95	10	10
STAY	DOC	CW	YG	MARB	REA	API	TI
22.4	9.1	36.4	-0.29	0.33	0.94	133.1	80.5
2	90	55	25	65	15	55	60

**G+**

KCC Judge was an exciting Red Angus bull that only had limited semen. This summer on pasture Marty was blown away with their look and performance of the bull and heifer calves out of Judge. Lot 231 is out of a cow with 12 calves and ratios of 104 WW, 102 YW, 108 IMF and a CI of 366 days. Can't go wrong from the maternal side.



KCC JUDGE 258-J058 Sire of Lots 231-233.

**RYMO CATTLE**  
**RYMO AMERICAN JUDGE A74N**  
1/2 SM 1/2 AR  
BD: 1/9/2025

**232** Red ND  
ASA #4549393  
Homo Polled  
A74N

KCC REVEREND 117-932  
KCC JUDGE 258-J058  
258 1KCC  
KBHR ALL AMERICAN G104  
RYMO AMERICAN SURGE E74K  
RYMO XPECTA SURGE G74G

ASA DNA

BW	92
ADJ. WW	797
ADJ. YW	1130
ADG	3.42

CE	BW	WW	YW	ADG	MCE	MILK	MWW
2.9	3.0	88.4	139.4	0.32	4.0	25.6	69.7
99	95	20	20	25	95	35	25
STAY	DOC	CW	YG	MARB	REA	API	TI
14.8	13.7	36.2	-0.33	0.42	0.90	124.0	85.1
55	40	60	15	50	20	70	45

**ATM**

Lot 232 is moderate plus with lots of length and dark red. Out of a nice All American 2nd calf heifer, he weaned off over 840 lbs. with a 103 ratio. Strong in his growth traits.

**233**

**SAR**

# RYMO CATTLE RYMO OUT JUDGED A76N

Red ND  
ASA #4549504

Homo Polled  
A76N

1/2 SM 1/2 AR  
BD: 1/9/2025

KCC REVEREND 117-932  
KCC JUDGE 258-J058  
258 1KCC

WS OUTCROSS C164  
RYMO SHEZA REAL OUTCROSS T76F  
RYMO MS REAL 276W



BW	78
ADJ. WW	846
ADJ. YW	1170
ADG	3.57

CE	BW	WW	YW	ADG	MCE	MILK	MWW
10.5	1.5	87.1	132.5	0.28	5.3	31.0	74.4
65	80	25	30	50	80	10	10
STAY	DOC	CW	YG	MARB	REA	API	TI
17.5	14.7	35.9	-0.11	0.26	0.47	130.3	82.7
25	25	60	75	75	85	60	55



As tradition out of our T76F cow, lot 233 is a cool cat. He is long and has loads of power. He has pretty solid numbers across the board but will help with growth, MM, Stay, and Doc. His dam has produced 5 fan favorite bulls out of her 6 calves with a CI of 355 days with ratios of 107 WW and 112 YW. This calf weaned off over the 940 mark. Don't miss this one!



RYMO OUT JUDGED A76N Sells as Lot 233.

**234**

**SAR**

# RYMO CATTLE RYMO HEART CONQUEST 962N

Red ND  
ASA #4549506

Homo Polled  
962N

5/8 SM 3/8 AR  
BD: 1/15/2025

J-J EAGLE ROCK 920G  
LCRR THR HEART TO HEART 1231J  
RYMO MISS PINNACLE A52B

HSF CONQUEST 41X 29Z  
RYMO CONQUESTS MISSION H63F  
RYMO MS MISSION A63X



BW	89
ADJ. WW	782
ADJ. YW	1150
ADG	3.16

CE	BW	WW	YW	ADG	MCE	MILK	MWW
7.4	3.0	87.7	148.4	0.38	5.3	25.4	69.1
90	95	25	10	10	80	40	25
STAY	DOC	CW	YG	MARB	REA	API	TI
19.1	7.9	58.6	-0.35	0.16	1.09	125.9	79.9
15	95	10	10	90	5	65	65



LCRR Heart to Heart makes super attractive calves. Lot 234 is dark red and thick topped. He has some strong growth traits including top 5% ADG, and 20% \$GN. 845 was his actual WW.



**235**

**SAR**

# RYMO CATTLE RYMO BIG SKY HEART 965N

Red ND St  
ASA #4549563

Homo Polled  
965N

5/8 SM 3/8 AR  
BD: 1/12/2025

J-J EAGLE ROCK 920G  
LCRR THR HEART TO HEART 1231J  
RYMO MISS PINNACLE A52B

FEDDES BIG SKY R9  
RYMO MS BIG BEEF A65A  
RYMO FREEBEEF B64Y



BW	77
ADJ. WW	744
ADJ. YW	1163
ADG	4.03

CE	BW	WW	YW	ADG	MCE	MILK	MWW
13.7	0.8	80.4	115.3	0.22	9.3	25.3	65.4
30	70	45	65	85	20	40	40
STAY	DOC	CW	YG	MARB	REA	API	TI
24.0	2.9	32.9	-0.33	0.42	0.83	154.5	83.9
1	99	65	15	50	30	25	50



Out of a favorite cow family, 965N has a small star for splash. Quiet disposition, this guy is built like a chunk and his daughters should have a lot of longevity--check out his top 1% stay! His dam has had 12 calves with a 366 day CI and 101 WW and 102 YW ratios.







REDHILL BURLEY 99J Sire of Lot 236.

**RYMO CATTLE**  
**RYMO BURLEY ACE N68N**  
PB SM  
BD: 1/12/2025

**236** Red ND  
ASA #4549413 Homo Polled  
N68N

CDI SECRET AGENT 407C  
REDHILL BURLEY 99J  
REDHILL W107 153X 257B

CDI ACE 223B  
RYMO SHEZA MAJOR ACE 168K  
RYMO MAJOR BEEF M68H

ASA DNA

BW	90
ADJ. WW	752
ADJ. YW	1119
ADG	3.62

CE	BW	WW	YW	ADG	MCE	MILK	MWW
7.4	0.4	86.9	126.3	0.25	4.0	23.9	67.2
80	35	25	35	50	80	45	35
STAY	DOC	CW	YG	MARB	REA	API	TI
18.1	14.4	25.4	-0.46	0.46	1.02	154.9	94.0
25	20	80	15	15	25	20	20

G+ ATM

Redhill Burley makes burley built calves. His calves improve structure and hoof quality. Lot 236 comes with a nice profile that places him in the top 20% API and TI. Very useful powerhouse.



RYMO DESERT CELEBRATION B12N Sells as Lot 237.

**RYMO CATTLE**  
**RYMO DESERT CELEBRATION B12N**  
3/4 SM 5/32 AR 3/32 AN  
BD: 1/10/2025

**237** Red ND  
ASA #4549461 Homo Polled  
B12N

IR IMPERIAL D948  
RR5-MR MOAB J239  
LCDR MS EMBER 724E

WS OUTCROSS C164  
RYMO MS OUT CELEBRATE T12H  
RYMO MS CELEBRATE A12U

ASA DNA

BW	87
ADJ. WW	774
ADJ. YW	1186
ADG	3.78

CE	BW	WW	YW	ADG	MCE	MILK	MWW
5.3	-0.4	82.1	126.1	0.27	4.9	20.3	61.3
95	45	40	45	55	85	85	60
STAY	DOC	CW	YG	MARB	REA	API	TI
19.1	8.6	53.7	-0.16	0.42	0.80	137.2	84.1
15	90	15	60	50	35	50	50

ATM

RR5-Mr Moab J239 progeny have explosive growth. He is a number changer for the red breed. Lot 237 is long framed, with a big round that carries down low. Lots of power at every end. He came off his dam at 850 lbs.

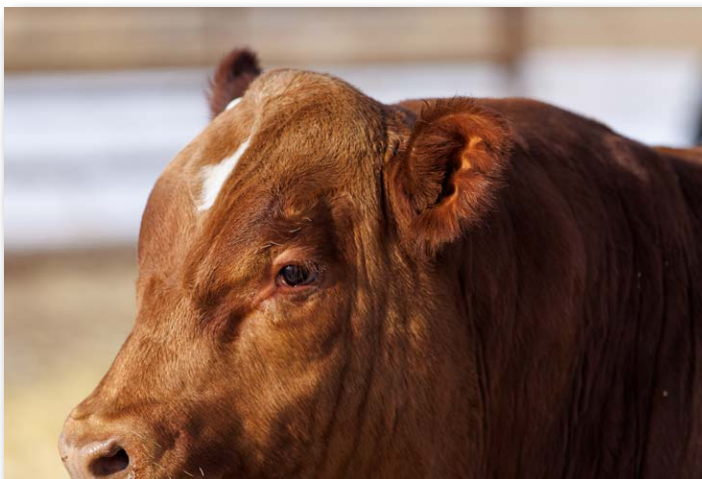

**RYMO CATTLE**  
**RYMO DESERT CROSS B58N**  
PB SM  
BD: 1/21/2025

**238** Red ND  
ASA #4549502 Polled  
B32N

IR IMPERIAL D948  
RR5-MR MOAB J239  
LCDR MS EMBER 724E

WS OUTCROSS C164  
RYMO SHEZA CROSS MAKER T22F  
RYMO MS MAKER N22B

ASA DNA

BW	87
ADJ. WW	802
ADJ. YW	1131
ADG	3.57

CE	BW	WW	YW	ADG	MCE	MILK	MWW
6.3	0.2	83.8	128.6	0.28	5.1	23.9	65.7
85	35	35	35	35	65	45	40
STAY	DOC	CW	YG	MARB	REA	API	TI
19.5	10.7	35.3	-0.35	0.62	0.89	164.7	96.0
15	65	45	55	10	50	15	15

G+

B32N is super strong in growth and carcass traits. He weaned off at 840 lbs. His easy fleshing dam has weaned 6 calves with a CI of 360 and a WW ratio of 103.



**239**

SM

# RYMO CATTLE RYMO DESERT RUSH B58N

Red ND BF  
ASA #4549550

Homo Polled  
B58N

PB SM  
BD: 1/15/2025

IR IMPERIAL D948  
RR5-MR MOAB J239  
LCDR MS EMBER 724E  
TRAXS RUSHMORE X103  
RYMO MS ROMEO RUSH R48C  
RYMO ROMEO MAKER N48A



BW	76
ADJ. WW	825
ADJ. YW	1178
ADG	3.72

CE	BW	WW	YW	ADG	MCE	MILK	MWW
8.7	0.8	84.9	135.9	0.32	4.7	23.4	65.8
65	45	35	20	15	70	50	40
STAY	DOC	CW	YG	MARB	REA	API	TI
14.7	11.2	58.0	-0.32	0.48	1.19	150.6	93.0
60	60	4	70	15	10	25	20



Beautiful RBF Moab son with plenty of length and frame. He comes preloaded with growth and carcass traits and ranks in the top 15% for ADG. Nice calf that will add dollars to the bottom line and look good doing it.



Lot 239 as a calf.

**240**

SAR

# RYMO CATTLE RYMO DESERT MOTION B63N

Red ND  
ASA #4549451

Homo Polled  
B63N

3/4 SM 7/32 AR 1/32 AN  
BD: 1/19/2025

IR IMPERIAL D948  
RR5-MR MOAB J239  
LCDR MS EMBER 724E  
GW COMMOTION 277D  
RYMO MS MOTION MAKER C63H  
RYMO MS MAKER N63B



BW	90
ADJ. WW	801
ADJ. YW	1185
ADG	3.98

CE	BW	WW	YW	ADG	MCE	MILK	MWW
6.7	1.1	82.7	124.1	0.26	4.1	29.2	70.4
90	75	35	45	60	90	15	20
STAY	DOC	CW	YG	MARB	REA	API	TI
16.5	10.3	38.2	-0.25	0.71	0.79	147.4	91.5
40	80	50	35	15	35	35	25



Lot 240 will have a little more frame than some but also a little more horsepower. Here is a nice top 25% TI bull to add pounds to the scales. His dam has only had 4 calves so far but has a CI of 347 days and 109 WW and 113 YW ratios. She simply raises calves that grow!



**241**

SAR

# RYMO CATTLE RYMO DESERT BEEF B65N

Red ND  
ASA #4549433

Homo Polled  
B65N

3/4 SM 7/32 AR 1/32 AN  
BD: 1/9/2025

IR IMPERIAL D948  
RR5-MR MOAB J239  
LCDR MS EMBER 724E  
GW COMMOTION 277D  
RYMO BIG COMMOTION F65J  
RYMO MS BIG BEEF A65A



BW	76
ADJ. WW	894
ADJ. YW	1220
ADG	3.62

CE	BW	WW	YW	ADG	MCE	MILK	MWW
7.2	0.9	93.8	142.7	0.31	5.7	29.7	76.5
90	70	10	20	30	75	10	5
STAY	DOC	CW	YG	MARB	REA	API	TI
19.2	10.0	58.2	-0.31	0.61	1.10	153.5	96.5
15	85	10	20	25	5	25	15



Another powerhouse Moab calf that has lots of potential. Top 25% API and 15% TI makes him pretty darn useful. He weaned off just shy of 1000 lbs. His dam has 108 WW and 104 YW ratios. Her calves grow.



RYMO DESERT BEEF B65N Sells as Lot 241.





MAXIMUM ARCH B74N Sells as Lot 242.

**RYMO CATTLE**  
**MAXIMUM ARCH B74N**  
PB SM  
BD: 1/6/2025

**242** Red ND  
ASA #4633682 Homo Polled  
B74N

IR IMPERIAL D948  
RR5-MR MOAB J239  
LCDR MS EMBER 724E

WS ZENITH Z55  
RYMO MISS NOVA 474J  
RYMO SHEZA OUTCROSS RUSH T64F

**BW 70**  
**ADJ. WW 675**  
**ADJ. YW 1133**  
**ADG 4.49**

CE	BW	WW	YW	ADG	MCE	MILK	MWW
6.0	2.0	95.1	150.8	0.35	3.9	18.7	66.1
90	70	10	10	10	85	85	40
STAY	DOC	CW	YG	MARB	REA	API	TI
18.4	9.2	55.3	-0.41	0.57	1.21	161.7	99.4
25	80	5	35	10	10	15	10

Lot 242 is a more moderate Moab. He is more the chunk style. He has the highest API and TI of the Moab's and will be worth every penny with his exceptional disposition and build.



Lot 244 at the side of his dam.

**RYMO CATTLE**  
**RYMO AMERICAN JULE 321N**  
PB SM  
BD: 2/17/2025

**243** Red ND  
ASA #4549400 Homo Polled  
321N

ES STATEMENT G233  
WS JULIUS 26J  
WS GLOW G25

KBHR ALL AMERICAN G104  
RYMO AMERICAN STRIPE E21K  
RYMO ROCKET STRIPES C21W

**BW 74**  
**ADJ. WW 826**  
**ADJ. YW 1153**  
**ADG 3.57**

CE	BW	WW	YW	ADG	MCE	MILK	MWW
10.2	-0.7	76.4	115.7	0.25	8.1	26.9	65.0
50	20	65	60	50	15	25	45
STAY	DOC	CW	YG	MARB	REA	API	TI
14.8	13.4	31.3	-0.45	0.23	1.02	137.8	84.2
60	30	60	20	45	25	45	45

WS Julius was a herd sire we used for several years on our red heifers and 2 yr. old red cows. He served as an excellent calving ease bull. Lot 243 is built ideal from end to end. Balanced with muscle and eye appeal. Solid numbers with no holes out of a 2nd calf heifers with a WW ratio of 106.

**RYMO CATTLE**  
**RYMO QS AWESOME JULE 385N**  
3/4 SM 1/4 AR  
BD: 2/5/2025

**244** Red ND  
ASA #4549424 Homo Polled  
385N

ES STATEMENT G233  
WS JULIUS 26J  
WS GLOW G25

KCC EXCELLENCE 139-774  
RYMO QS AWESOME BLOSSOM A85K  
RYMO QS BLOSSOM 175H

**BW 72**  
**ADJ. WW 805**  
**ADJ. YW 1158**  
**ADG 3.62**

CE	BW	WW	YW	ADG	MCE	MILK	MWW
15.3	-2.9	74.1	113.0	0.24	7.8	29.1	66.1
20	15	65	70	75	40	15	40
STAY	DOC	CW	YG	MARB	REA	API	TI
15.3	15.7	19.0	-0.32	0.39	0.64	143.0	84.8
50	15	95	15	55	60	40	45



Lot 244 is out of a second calf heifer as well. His EPDs suggest more CE but his individual performance of 770 lbs should help the growth department as well. Easy fleshing, moderate cow family.

**RYMO CATTLE**  
**RYMO HEART XPECTATION B46N**  
PB SM  
BD: 1/3/2025

**245** Red ND  
ASA #4549408 Homo Polled  
B46N

J-J EAGLE ROCK 920G  
LCRR THR HEART TO HEART 1231J  
RYMO MISS PINNACLE A52B

KBHR ALL AMERICAN G104  
RYMO AMERICAN XPECTATION 946K  
RYMO XPECTATION OUT T46G

**BW 72**  
**ADJ. WW 635**  
**ADJ. YW 1085**  
**ADG 3.88**

CE	BW	WW	YW	ADG	MCE	MILK	MWW
13.9	0.8	82.4	127.9	0.28	8.5	21.3	62.4
15	45	40	35	35	15	65	55
STAY	DOC	CW	YG	MARB	REA	API	TI
17.2	4.2	46.4	-0.42	0.31	1.08	152.2	88.2
35	99	15	30	30	20	25	30



Lot 245 had a rough start to life. His dam was pretty sick for a couple months, so he didn't get his fill of food for a while. He has come back and has made every effort to catch up. Quiet disposition with a big hip and deep sided. Super strong in CE and MCE Top 25% API.

Bid live online [www.alliedgeneticresources.dvauction.com](http://www.alliedgeneticresources.dvauction.com)

# ***DVAuction***

## ***Broadcasting Real-Time Auctions***

### **WATCH AND BID ONLINE FOR FREE**

Visit [www.DVAuction.com](http://www.DVAuction.com) and Register. It's as easy as 1, 2, 3...

1. Create an account at [www.DVAuction.com](http://www.DVAuction.com) under the "create new account" tab.
2. Apply for bidding by clicking "apply for bidding" in the upper left corner of your screen, at least 24 hours prior to the auction.
3. Tune into the sale and make your purchases.

---

**[www.DVAuction.com](http://www.DVAuction.com)**

[support@dvauction.com](mailto:support@dvauction.com)

402-316-5460 || 402-474-5557

Building the *Future* with **SCIENCE**





BULLS OF THE BIG SKY  
427 Peaceful Way, Bonners Ferry, ID 83805

Presorted  
First Class  
US Postage  
**PAID**  
SlateGroup

# BULLS OF THE BIG SKY

Simmental • Angus • SimAngus™



• FEBRUARY 16, 2026 •  
Billings Livestock Commission • Billings, Montana • 1:00 PM